16 PAGES TODAY

The Portsmouth Daily Times.

16 PAGES TODAY

VOLUME EIGHTEEN PORTSMOUTH, OHIO, SATURDAY, OCTOBER 28, 1911. PRICE THREE CENTS

REBELS ROUTED IN BATTLE AT HANKOW

(By United Press.)

Shanghai, China, Oct. 28—German warships here have picked up wireless messages from the Imperial forces at Hankow to the war department at Pekin declaring that a decisive battle had been fought at Hankow and that the rebels were completely routed near Han river with great loss. According to the messages the battle raged all day yesterday.

(By United Press.)

Shanghai, China, Oct., 25—Reports that the government had won a decisive victory over the rebels, compelling them to evacuate Hankow, and slaughtering great numbers of them, were caught by German wire operators here today. Even in official circles the reports are doubted, it being considered a move on the part of the Chinese government to bolster up its fading cause.

Whatever the situation may be about Hankow the situation of thousands of loyalists in this section is desperate and they are preparing for flight.

(By Associated Press.)

Chiang Kiang, Oct., 28—Reports that rebels are moving on this city has caused a panic among the inhabitants. Five other towns in this section are also in danger. Manchus are fleeing fearing that they will be massacred, in case the city falls.

(By Associated Press.)

Amoy, China, Oct., 28—The revolutionary sentiment here has developed to such an extent that the Tatoi of the province has sent his family to Pekin and is preparing to follow them himself.

(By Associated Press.)

Washington, Oct., 28—The Chinese Imperial forces are reported to have won the railway lines leading to Pekin away from the rebels. Reports are current that a sweeping Imperialist victory was won in the Hankow neighborhood and that thousands of rebels were slain.

(By Associated Press.)

Siokan, China, Oct., 28—The native city of Hankow has been recaptured by the Imperial forces after a sanguinary battle in which thousands were wounded and several hundred killed. The government troops were supported by warships and they forced the rebels to flee in disorder.

Pekin, Oct., 28—Canton is practically in a state of independence, having bluntly declined to contribute either men or money to the Imperial government, as requested.

EMBEZZLER IS ARRESTED

(By United Press)

Houston, Texas, Oct., 28—Charged with embezzling $75,000 from a bank in Valley, O., G. A. Gunkelman, left here today in charge of a United States Marshal. Gov. Colquitt having signed the extradiction papers. At the time of his arrest Gunkelman was traveling with a woman said to be his niece but who later said she was his wife.

EXCITEMENT TOO GREAT

(By Associated Press.)

Zanesville, Oct., 28—So elated was Thomas Prosser over the news that his pension had been increased that he dropped dead immediately upon receiving the papers. He was 69.

SPECIAL LEVY LEGAL

(By Associated Press.)

Columbus, Oct., 28—County Commissioners are authorized to make a special levy up to five mills for road repair work, where it is necessary, according to a decision handed down today by Judge E. B. Dillon. The case was a test one of a ruling by the state tax commission which held that no special levies could be made except in extreme emergencies.

TAFT'S CABINET MEETS HIM IN CHICAGO, ILL.

(By United Press.)

Chicago, Oct., 28—The corridor of President Taft's hotel here today presented the appearance of the White House ante room with a cabinet just going into session. In addition to the members of the cabinet, McVeigh, Fisher and Meyer, Former Secretary of War Wickinson, who has been named special prosecutor in the government suit against the steel trust was also in Chicago today. He held a long conference with Taft regarding the suit this morning. Secretary of War Stimson and Postmaster General Hitchcock are expected to arrive before the president leaves.

TAFT DIDN'T REGISTER

(By Associated Press.)

Chicago, Oct., 28—President Taft today discovered that he was not entitled to vote at the November election in Ohio as he had failed to register at Cincinnati, his home. The discovery caused a change in the Taft itinerary and he will go from Pittsburg to Morgantown, W. Va., instead of direct to Hot Springs. From Morgantown he will go to New York City to review the North Atlantic fleet.

Cincinnati, Oct. 28—The report from Chicago that President Taft would be barred from voting in Cincinnati because he failed to send his absentee affidavit to the board of elections within the required period allowed by law was denied by members of the Cincinnati election board this afternoon.

STEEL STOCK IS GIVEN BOOST

(By United Press)

New York, Oct., 28—United States steel corporation stock itself was the main football today at the opening. But this time the men who have the destinies of the trust in their hands were in full control of the market. In an irregular market in which one of the first sales was 12,000 shares of steel common the bulls boosted the price of steel from the very start so only in fractional gain. United States Marshal Henkel, who has been entrusted with serving a large number of papers against individual defendants in the steel trust suit, Deputy Marshal Crawford today secured papers on John D. Rockefeller at his home near Tarrytown, N. Y.

Consul A Suicide

(By Associated Press.)

Ceiba, Honduras, Oct., 28—Allen Gard, who was relieved as the American consul here last week, committed suicide yesterday by shooting himself through the head. He had been despondent for some time.

To Break Will

(By Associated Press.)

Louisville, Ky., Oct., 28—Claiming that Louis P. Ewald, a steel magnate, who died a year ago, leaving an estate of $5,000,000, was not of sound mind when he made his will leaving the estate to his three adopted children, Harry P. Ewald and Rosa E. Damon, brother and sister of the dead man, today brought suit to annul the order to probate the will.

AGAIN AFTER M'NAMARA BROTHERS

(By Associated Press.)

Indianapolis, Oct., 28—Application has been made to the court by the United States District Attorney for permission to take the papers and records of J. J. McNamara, Jas. B. McNamara and Ortie McManigal, recently seized in a raid when they were arrested and taken to Los Angeles, before the United States grand jury which is in session here. An effort will be made to indict the men upon the charge of conspiracy to unlawfully transport dynamite from one state to another.

Will Move Back.

Frank Russell, who has been engaged in business in Huntington for the past two years, will move back to Portsmouth with his family in two weeks.

JUST LIKE A WOMAN!

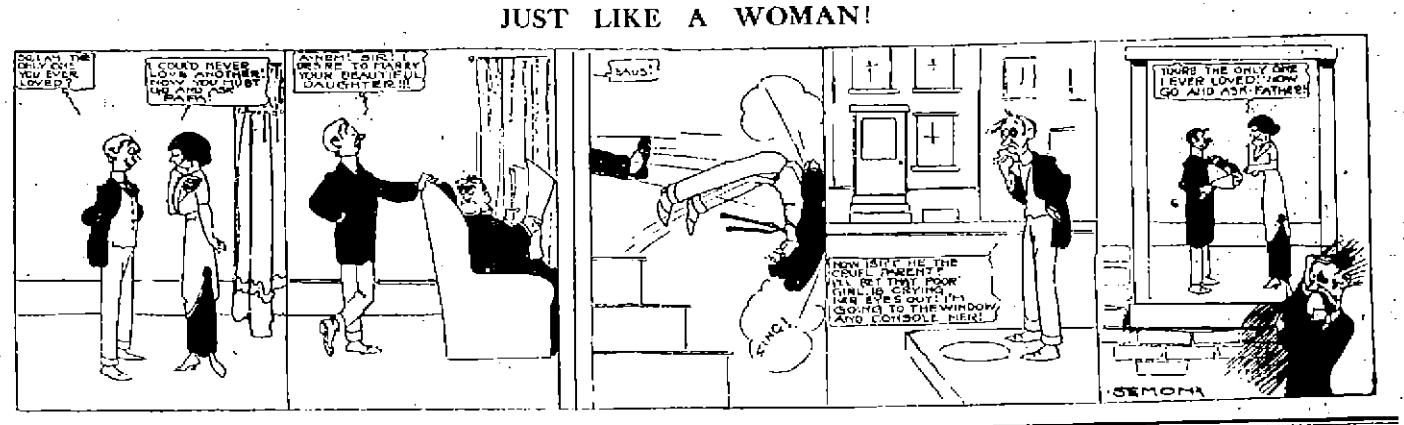

Wants Criminal Action Brought

(By United Press.)

Washington, Oct. 28.—Proposing the indictment in the District of Columbia of Henry Frick and E. H. Gary for alleged conspiracy concerning in the White House when they induced President Roosevelt to endorse the absorption of the Tennessee Coal and Iron Company by the steel trust representative A. S. Burleson of Texas, one of the leaders of the Democratic house today asserted that Taft can prove his good faith now only by bringing criminal action. "If President Taft is sincere in his declaration that he intends to enforce the law without partiality," said Burleson, "he can answer his critics by invoking the whole law and bringing criminal action against the steel magnates. The charge admits several suits is a political move and that it will be allowed to lapse after the election will not be disproved until the administration brings criminal action as authorized by the Sherman law."

Sustain Tax Law

(By Associated Press.)

Columbus, Oct. 28—The action of the village of Grandview Heights to test the constitutionality of the Smith one per cent tax law, failed of its purpose, and the village lost by the decision today rendered by Judge E. B. Dillon, of the common pleas court. The suit was to compel the state tax commission to place on the tax duplicate a levy for $1,500 wanted by the village, which when the amount was not allowed, alleged that the Smith law was not constitutional.

FLIGHT WAS POSTPONED

(By Associated Press.)

Atlantic City, Oct., 28—Melville Vaniman today called off his proposed flight in the dirigible balloon Akron on account of the adverse weather conditions. He expects to go up Monday if the weather permits.

LAWYER IS A MANIAC

(By United Press.)

Parkersburg, W. Va., Oct. 28.—McClelland Morris, leading lawyer of Glenville, W. Va., who has been missing for the past two days was found in the woods a few miles back of this city today, a raving maniac. Morris is considered one of the best lawyers in the state, and overwork is attributed to his condition.

RICHESON IS PREPARING DEFENSE

(By United Press.)

Boston, Mass., Oct., 28—An outline of the proposed defense of Rev. Clarence V. T. Richeson made public today by a member of the prisoner's consul reveals the fact that Richeson will deny emphatically that he ever purchased cyanide of potassium. It was cyanide of potassium which caused the death of Avis Linnell for which Richeson is now being held.

"We will also produce at the trial," said the attorney, "letters which Miss Linnell wrote to Richeson which prove in the girl's own words that Richeson was in no way responsible for the unfortunate physical condition of the girl."

McNamara Jury Not In Sight

(By United Press)

Los Angeles, Cal., Oct. 28—It was evident when court convened this morning in the McNamara trial that feeling between counsel and the court is becoming more and more intense and many things indicate that the defense's attorneys are laying the foundation for an application for a change of jury. Court convened an hour earlier than usual today and the state immediately began trying by a series of questions to eliminate juror Thomas J. Lee, who insists that he has no opinion in the case. He is an Irishman, and a member of the Knights of Columbus, in which order Jas. Scott, one of the attorneys is also very prominent.

JOHN D. R. WAS SERVED

(By Associated Press)

New York, Oct., 28—A copy of the government's suit for the dissolution of the Steel Trust, was served upon John D. Rockefeller today. He invited the process server to come in and have breakfast with him but the deputy refused.

TAFT REPLIES TO CRITICS IN TALK

(By United Press.)

Chicago, Oct. 28.—President W. H. Taft this afternoon made direct reply to the speech of Senator Clapp of Minnesota, charging that his veto of the Arizona statehood measure was "black tyranny." In a speech before the Chicago Bar Association the chief executive reiterated his attitude on the recall of judges and talked forcefully regarding his critics.

"My veto of the municipal recall proposition," he said, "has been termed 'the blackest tyranny written in the history of free people.' I know I have been guilty of many things but never thought I had done anything that could be characterized in those lurid terms."

Ends His Life

(By United Press.)

Wellston, O., Oct., 28—After several unsuccessful attempts at suicide, Henry Runkle, 56, finally ended his life today with a shot gun. Several years ago Runkle's life hung in the balance after he had cut his throat with a razor.

TROUBLE FOR THE FAT MEN

(By Associated Press.)

Columbus, Oct., 28—The mandamus secured by the Whitsworth Bros. Company, of Cleveland, compelling the state tax commission to throw open returns of corporations for public inspection, has increased the burdens of the tax board 100 fold in its opinion. A fight will be made in the courts to resist the mandamus and the case will go to the higher court.

Postpone Hearing

(By United Press.)

Boston, Mass., Oct., 28—To permit Congressman Robt. O. Harris to act as chief counsel for the defense Rev. Clarence V. T. Richeson will probably not be brought to trial before spring, if he is indicted. The district attorney in charge of the prosecution before the grand jury stated today that he would probably agree to this in court.

DOWN WITH BATH.

(By Associated Press.)

her three months after their That baths were only for dudes and women was one of the principles of living of Ephriam Riffle, was alleged in a complaint asking for a divorce that was filed here in the circuit court by Martha Riffle. She stated that Riffle stated this principle to here three months after their marriage, when she had vainly implored him to take a bath. She left him then.

Is Ill.

Carl N. Hausch, furniture dealer, is laid up at home on account of illness.

Hunt For Motive In McRae Trial

(By Associated Press.)

Opelousa, La., Oct., 28—A Louisiana Grand Dame was the first witness called today in the trial of Mrs. Zea McRae, charged with the murder of young Allen Garland, a university student. The witness was Mrs. Henry Garland, grand mother of the murdered boy, and her testimony was expected to pave the way for showing that there was some other motive for the murder than the allegation of Mrs. McRae that she "shot to protect her honor."

Mrs. Garland explained that immediately after the shooting Mrs. McRae seemed unnaturally calm. When Mrs. Garland exclaimed, "I must hasten to my poor boy, he may be alive yet" she testified that Mrs. McRae said calmly, "Oh, Allen is dead all right. I shot him three times."

CAN'T AGREE ON VERDICT

(By Associated Press.)

Canton, O., Oct. 28.—The jury in the Virgil Robert case returned a verdict of manslaughter this afternoon.

(By United Press.)

Canton, O., Oct., 28—After being out since 5 p. m. yesterday the jury in the case of Virgil Robert, 19, of Minerva, accused of murdering S. G. Elder, also of Minerva, was not ready to report a verdict when court opened this morning. Robert shot Elder in a quarrel over the youth's friendship with Mrs. Elder.

WOULD BURY HER BABES ALIVE

(By United Press.)

Indianapolis, Ind., Oct. 28.—Announcing her intention of burying alive three young sons, Mrs. Anna Covie, 36, dug a grave in a vacant lot and was preparing her children for burial when apprehended by the police today. She was admitted to the insane hospital of the county.

WOMAN TELLS AWFUL TALE

(By United Press.)

Cleveland, O., Oct. 28.—From the unwilling lips of Florence Taylor, 18, a young wife, in police court today, came the halting story of a life of white slavery which began the night after she married Dusy Taylor, 24, of Tiffin. When Taylor was sentenced to the works the girl quickly denied the story in an effort to save him but without avail. The young girl said she worked in a shoe factory in Tiffin when she met Taylor, who led her to believe he had money. She came to Cleveland with him and the first night after their marriage Taylor told her he had no money, and she had to "go out on the streets and earn it." Then began a life, she said, from the proceeds of which she and her husband lived. Last night she was arrested.

Dr. James Gill is calcimining the interior of his veterinary hospital.

MYSTERY IN CHICAGO DEATH

(By Associated Press.)

Chicago, Ills., Oct. 28.—Police say that murder, many features of which they are unable to explain, was responsible for the death of Blanche Dow, an actress, whose nude body was found on the floor of her room in a down town hotel. The furniture in the room was broken and the girl's hair was half torn off, indicating that a terrible struggle had taken place. There were no wounds on the body however, and the two doors and the windows of the room were locked. Several valuable rings on the girl's hands had not been touched.

GOES TO PEN FOR HIS LIFE

(By Associated Press.)

Chicago, Oct., 28—Morris Enright, labor slugger, indicted for the murder of Vincent Altman, another labor leader, was found guilty of murder today and sentenced to life imprisonment in the penitentiary.

SERVING HIS LAST TERM

(By United Press.)

Columbus, O., Oct. 28.—"Boys, I am serving my last term. When the state lets me go this time it will be in a long pine box," said Edward Howell, who was admitted to the penitentiary today to serve five years, from Zanesville, for throwing a stone through a glass window of a jewelry store and securing $400 worth of watches. Howell is 56 years old and is now beginning his seventh term at this pen. He was just released from the pen last March, after serving eight years from Licking county.

Yep, it's cold weather time and I rise to make the prediction on this 28th day of October, 1911 that we will have cold winter followed by an open spring with a flood stage of the river to mark its coming. Keep tab on the prophecy. Here's the weather:

Ohio—Fair tonight; Sunday fair, slightly warmer.

Kentucky—Generally fair tonight and Sunday; heavy to killing frosts tonight if weather clears.

GIMME THE MANAGER.

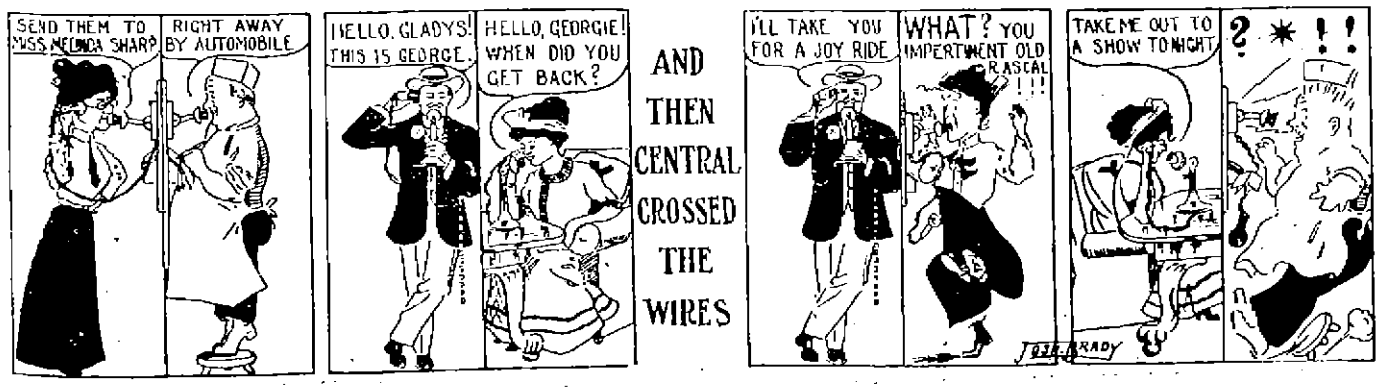

GLADYS AT THE MATINEE.

N & W SHOPMEN TO GET RAISE

From a semi-official source the Times learned Saturday that nearly all the employees at the local N. & W. terminals will in the near future be granted a substantial increase in salary by the N. & W. officials.

Those affected will be union and nonunion men alike. The order has not been issued, but it is said, and rather authentically too, that it will be in a few days.

$15,000 Deal Was Pulled Off Today

A big real estate deal was pulled off Saturday noon. Joe Sodaro, fruit dealer on Gallia street, purchased of Mrs. Frank B. Finney, through her agent, Attorney William Hazelbeck, the property he now occupies, paying for the same the sum of $15,000. The property has a front footage of 21 1-2 feet, which means that it sold at a little over $700 per foot.

Mr. Sodaro has been negotiating for the property for some time. Several months ago he could have purchased it for $13,000, but as soon as the result of the election became known, Mrs. Finney, who is now in Cincinnati, was besieged with offers for the property, and the price was boosted to $15,000.

Within one hour after Mr. Sodaro had paid for the property, he was offered $18,000 for the same, but turned the proposition down.

Ten years ago Joe Reisner purchased this property for $6,500, and five years later sold it for $10,500, all of which goes to show that the value of property on the business streets has rapidly increased in value within the past few years.

Mr. Sodaro expects to remodel the property next spring, putting in an entire new front.

CLAIM WALTON WILL QUIT

Henry Walton whose salary was reduced to one dollar per week by the county commissioners has decided to throw up the sponge, it is claimed. Henry informed Dick Ferguson Saturday morning that he would no longer serve as janitor at the court house and would deliver over his keys tonight. This will leave "Fergy" the sole night custodian of the temple of justice.

Adenoids Removed

The 11-year-old son of J. E. Shump, well known real estate dealer, underwent an operation for the removal of adenoids at the hands of Drs. Bardin and Moore at his home on Grandview avenue, Saturday morning. The operation was a complete success.

REPORT WAS MISTAKE

The published story that police were called to No. 159 Fifteenth street, to settle a quarrel A. A. Miller, a tailor, was said to have had did him an injustice. Mr. Miller has had no quarrel with anyone and the couple who did have a rumpus were Leify Debaron and wife.

Visiting Sister.
John Kurtz of Otway is here on an extended visit to his sister, Mrs. J. W. Hall, matron at the county infirmary.

On Business Trip.
John Voelker of the Voelker Dry Goods Co., has gone to New York on a business trip.

On Business Trip.
George Moore of Huntington, W. Va., and G. R. Bradford of Pomeroy, are here on a short business trip.

President Russell of the Boston Nationals is not worried by the reported declaration of John Kling that he will not play with Boston next year unless he is made manager. Russell says Tenney will continue to handle the team. Looks like Kling is preparing for his annual holdout.

GOOD JUDGMENT SUGGESTS—
GOLD MEDAL FLOUR

SATURDAY FOOTBALL

The following is the result of the foot ball game played between the big colleges Saturday:

Navy, 0; Western Reserve, 0.
Springfield, 0; Syracuse, 5.
Pennsylvania State, 22; University of Pennsylvania, 6.
Harvard, 20; Brown, 6.
Cornell, 9; Pittsburg, 3.

BRIDDY GETS AN AUTO

Ty Cobb and Frank Schulte are not the only two star ball players who own automobiles. Al Bridwell has entered the list of auto owners, the only difference being that he was compelled to purchase his—it wasn't presented to him. It is a five passenger Buick Model 35 and will be one of the finest machines ever seen in the city. Briddy placed the order with his friend R. S. Prichard, and it will arrive here by the middle of next week.

Surprised By Letter

Tom Brand was surprised Saturday to receive a letter from his nephew, Frank Hicks, of whom he had lost all trace for over 10 years. Young Hicks is at Davenport, Wash. He says he is married, has several children, owns a quarter section of the best farming land out of doors, and is doing well. He formerly lived in Ironton, but has many friends in this city.

Says Suit Is Withdrawn

William Pollock called The Times Saturday afternoon and claimed that he and his wife had reached an agreement whereby she was to withdraw the alimony suit which she filed in common pleas court today, mention of which is made in another part of this paper.

Hospital Is Crowded

The necessity of more private rooms at the Hempstead hospital has been fully demonstrated during the past few days. All ten of the rooms are occupied with patients and two are located in the wards awaiting private rooms.

Business Was Brisk

The touch of winter that put in its appearance unexpectedly Friday was a boon to local clothiers, who were extremely busy Saturday. Many of them had to provide for extra clerk hire.

Receive Fine Display Case

Hall Bros., successors to John Herr, Saturday received a beautiful display case for the front of their store. It is one of the largest in the city.

Will Undergo Operation.
Miss Mae Snooks of Wheelersburg, was brought to the Hempstead hospital Saturday to be operated on in a few days.

Visiting Home Folks.
George Staten, the U. S. ranger, is down from Athens on a visit to home folks.

Making Survey.
Ben Bratt is making a considerable survey at Fullerton, Ky., incidental to the proposed incorporation of that place.

Is Improving.
Miss Esther Bender of West Seventh street, who has been quite ill with the grip for some time, is improving.

Is Improving.
Mrs. Charles Schweinsberg of 27 Gallia, is very ill with neuralgia, but was somewhat improved this morning.

Sentenced To Work

(By United Press.)
Lansing, Mich., Oct. 28.—Russell Hobson, 17, charged with a serious crime against two young girls, was given the most unique sentence ever handed down in a Michigan court when Judge Howard Weist put him on probation for 20 years. The court might have sentenced him to prison for life. "Take off those trousers with cuffs on them," ordered the court, "and get into overalls and carry a dinner paid and do manual labor. Your clothes are so loud they talk."

Pump Man Had A Close Call

The discovery that the B. & O. S.-W. tower tank was overflowing at Hamden led to an investigation late Friday night, and trainmen found William McGatchey, the pump man, dying insensible on the engine room floor of the pump house, located a mile away. He lay so close to a fly wheel that it had rubbed a large hole in his trousers, and had he moved an inch or two further, might have been caught in the wheel and killed. He was removed to his home, and it was some time before he revived. It developed he had suffered a fainting spell. He was able to be up and about again Saturday.

Called To Bedside

Sylvester Henry and wife have arrived here from Harmon, Ill., in answer to summons from the bedside of the latter's aged mother, Mrs. Adelaide Vernier, of Munn's Run, who is not expected to live.

KITCHENETTES

An excellent furniture polish is made of equal parts of olive oil, vinegar and alcohol. Rub it with one woolen cloth and polish with another.

Never scrub paint with sand soap, as it will wear away under the grinding process, however [illegible]. Clean it instead with a cloth dipped in thick suds of white soap and wipe off with a clean cloth wrung from warm water.

If your carpets have lost their brightness [illegible] keep them from looking dull and characterless. [illegible] coarse salt, then sweep the salt up [illegible] with a broom. You will be amazed by the result.

If you are willing to give a half hour of time and [illegible] polish for a [illegible] with a soft [illegible] then rub with a dry cloth until the desired finish is obtained.

After mirrors have been washed and wiped dry [illegible] by rubbing them with a piece of tissue paper. This removes all trace of cloudiness and gives them a brightness not obtainable in any other way.

White zephyr articles can be made to assume their original snowy appearance by rubbing them in several baths of flour and magnesia, then hanging them in the sun.

White felt hats are rejuvenated by removing the trimming, dusting them thickly with fine white cornmeal, rubbing the meal over them gently and then brushing them briskly, first with a stiff clothes broom and then a soft hat brush.

Dr. J. D. Hendrickson is under the weather with a very severe cold.

LEG IS CRUSHED OFF BY HIS ENGINE

Losing his balance as he went to step on his engine at Waverly Saturday morning, William L. Yinger, aged 32 and single, fell under the wheels of the engine and his right leg was crushed off below the knee. He was rushed to the hospital in Chillicothe, where the leg was amputated four inches below the knee.

Yinger, who is well known here, was employed as a fireman, and was on N. & W. westbound extra No. 236 this morning, when he was maimed for life in the unfortunate accident. He has a married sister, Mrs. William Patton, living in Columbus, and he will be taken to her home as soon as he can be moved.

New Launch Drew Crowds

Alex Bruce's pleasure launch Sonia, which has recently been remodeled and on which he and his brother expect to make a Southern cruise sometime soon, was moored at the local wharf a while this afternoon and attracted a great deal of attention from lovers of water sport. Mr. Bruce is a local photographer and will take a number of views on his southern trip.

$30 Overcoat Is Stolen

A sneak thief Friday night entered the room of William Stevens, who boards on East Eighth street, and stole his overcoat valued at $30, which he had bought on Thursday. There is no clue to the guilty party.

Democrats To Rally

The Democrats will hold a rally tonight at Meadow Hall, [illegible]. The speakers will be Judge Sutton and Ed. Williams, the latter being a candidate for representative. A good-sized crowd is expected to be out.

Fine Daughter Born.
Dr. G. W. Martin's stork reports a fine daughter at the home of Mr. and Mrs. Leonard Ehlbach, at the corner of Fourth and Gay streets, Saturday.

D. A. Alspaugh, who is at the head of the D. A. Alspaugh Company, has been quite ill the past few days with stomach trouble.

Lon Riley, clerk at J. L. Nash's grocery, is again suffering with an attack of rheumatism.

Dr. R. O. Le Baron Receives Patent

It was learned Saturday that Dr. R. O. Le Baron, whose offices are in the Masonic Temple, has just received a patent on a starting device for internal combustion engines.

Relative to the patent this week's issue of the Scientific American says:

"The object here is to provide means which may be used at will, to connect and acetylene gas tank with the intake of the engine, so that the gas will mix with the explosive mixture and flow into the engine cylinder, which, with the proper spark mechanism, will insure an explosion in the engine cylinder on the first or in any case on the second rotation of the engine shaft."

Orla Rickey, who travels for the Wear-U-Well Shoe Co. will leave Monday for Peoria, Ill., on a trip for his company and will be gone about three weeks.

Adams County Visitor.
Mack Lemon of Lawshee, Adams county, is a guest of Jacob Flaker, East Eleventh and Waller streets.

Working For His Father

A. T. Holcomb, Jr., is down from Columbus to put in the next week working in the interest of the candidacy of his father, Judge A. T. Holcomb, for delegate to the constitutional convention.

Looking For A Location

M. Rosenthal, a Columbus liquor dealer, was in the city Saturday casting about for a location for opening a barrel house. It is understood he secured options on one or two places.

Won Fine Vase.
John Royse, of 1220 Findlay street, Saturday won the fine vase given away at the Majestic theatre. He secured 65 coupons. The vase was a beauty and is valued at $10.

DR. SELLARDS IS BUYER

At the appraised figures, Dr. A. G. Sellards, at Sheriff's sale, Saturday, bought the splendid property at Fourth and Sinton streets, sold to satisfy a judgment obtained by Geo. O. Newman, administrator of the estate of Mrs. Kehoe, against Ida Stewart and others. The bid of Dr. Sellards was $3,200.

HAS RIGHT TO MARRY

Rev. Everett McCormick, pastor of the Methodist church at South Webster, on his application made Saturday was granted a permit by Judge Beatty to solemnize marriages in Scioto county.

Rev. McCormick was ordained at the district conference of his church held at Beaver, Pike Co., on Aug. 17, 1910.

Baby Quite Ill.
Master Robert, the 2-year-old son of Charles Newman, of West Second street, is quite ill.

MARRIAGE LICENSES

Marriage licenses issued Saturday:

Harry Dykes, 23, hostler at N. & W., to Mrs. Ethel Phillips, 18; both of this city. Rev. Myers.

Henry Pierce, 23, Washington C. H., shoecutter, to Miss Sophia Morris, 25, clerk Selby's. Rev. T. H. McAfee.

Asa Templeman, 23, car repairer, N. & W., to Miss Anna Williams, 19, shoeworker, city. Squire Byron.

Miss Edna Marsh of 165 East Fourth street, is going to South Webster Saturday to spend a few days with her mother, Mrs. William Marsh.

WHAT TO EAT.

When the little folk of the house are hungry—and they always are—it is much better to take the keen edge off their voracious young appetites with something nourishing than it is to satiate them with sweets. Many mothers keep at least one [illegible] dish on hand, and when the children, home from school, clamor for a "piece," they preserve their health and dinner appetites by giving them something sensible as well as good.

Chicken Broth.
Remove the skin and fat from a chicken and chop it up, bones and all, into small pieces. Add some salt and a quart of boiling water, cover it and simmer it for two hours. Then allow it to stand for one hour, still covered, after which strain it through a sieve. This is one of the most wholesome and strengthening dishes a child can have.

Chocolate Blanc Mange.
Mix a quarter of a cup of granulated tapioca, one and a quarter teaspoonfuls of salt and a quarter of a cup of granulated sugar, and pour on to it gradually one and a half cups of hot cocoa. Cook it in a double boiler for about twenty minutes, then remove it from the fire and add to it a quarter of a teaspoonful of vanilla. Pour the mixture into cold moulds and serve it with cream or custard.

Baked Apple.
Why does the [illegible] baked apple with a shapeless mass of pulp? Is it not because they are so often overdone? They are put in the oven and left to their own devices. To obtain them in perfection, peel the apples thinly, keeping them in as nice shape as possible; then remove the core. Make a syrup by boiling two ounces of [illegible] sugar with a gill of water. Put the apples in a deep dish, and pour the syrup all over them. Put the dish in the oven. Baste the apples frequently with the syrup, and when they feel just tender when pierced with a skewer, put them onto an apple dish, pour a little of the syrup over each. Whip cream till it will just hang on the fork, sweeten and flavor to taste. Then fill in the centre of each apple with it, heaping it up a little.

WHEN A MAN'S MARRIED

SEEING OURSELVES, ETC.

The Stout One—Huh! Fine feathers make fine birds. Any one would look well in those clothes.

"FUZZY-WUZZY."

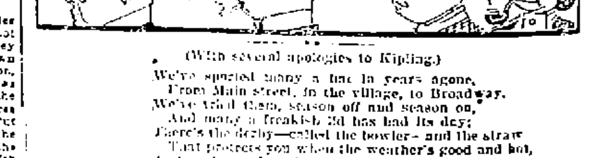

(With several apologies to Kipling.)

We've sported many a hat in years agone,
From Main street, in the village, to Broadway.
We've tried them, season off and season on,
And many a freakish lid has had its day;
There's the derby—called the bowler—and the straw
That protects you when the weather's good and hot,
And various other shapes allowed by law,
But the fuzzy is the finest of the lot.

Here's to you, Fuzzy-Wuzzy, you're the lid that's got them beat,
Like quills upon the porcupine—you bristle up the street;
You're a comfort to the bald head, wherever he is at,
For he can always part the hair that grows upon his hat.

ELECTION IN PIKE COUNTY

Pike county is to pass through another local option election under the Rose law.

This was announced definitely Saturday in Waverly. The necessary petitions have been out for several weeks, but no especial effort was made to secure signatures until the outcome of the election in Scioto and Lawrence counties was learned.

The wet leaders are very confident of winning and have engaged Hon. C. A. Windle, Vincent H. Perkins and C. Homer Durand to make speeches in Waverly and at various points in the county. Pike county three years ago went dry by a substantial majority.

CELEBRATES JUBILEE

Rev. Father Joseph B. Schmitt, formerly of this city, now rector of St. Joseph's Catholic church at Burkhardt, Monroe county, O., has just celebrated the silver jubilee of his ordination to the priesthood. Special trains were run from nearby cities and an immense crowd attended the celebration. Father Schmitt was remembered with many gifts, including a purse of $250 by his parishioners. He was pastor of Holy Redeemer church of this city between 1885 and 1889.

Colonel To Be In Charge

Colonel Englebrecht will have charge of Henry Ruel's saloon on Chillicothe street, which will be ready for business in two weeks. Manager Ackley of the Sugar Bowl may take a lease on a room north of Seventh street.

May Mean New Block

It was rumored Saturady that a deal was on for the sale of Peter Revare's home on Fourth street, just west of Chillicothe. If it goes through, it is said a fine three story business block will go up on the lot and the house will be moved to another lot. Out-of-town parties are dickering for the property.

Tumor Removed.

Miss Rania Miller of South Portsmouth, had a tumor removed from her right foot Friday from which she had been suffering for some time. Dr. Meadows of Fullerton performed the operation.

HAIR HINTS

Worthy the Attention of People Who Wish to Preserve the Hair

Have your own brush and comb at home and at hair dressers.

Never use a brush or comb in public places, they are usually covered with dandruff germs.

Wash your hair brush once a week with soap and warm water to which is added a disinfectant.

Shampoo the hair once a week with pure soap and water.

Use PARISIAN SAGE every day, rubbing thoroughly into scalp.

PARISIAN SAGE is guaranteed by Wurster Bros., to destroy dandruff germs and abolish dandruff, or money back.

To stop hair from falling and scalp from itching, or money back.

To put life and beauty into dull, faded hair, or money back. Price 50 cents.

GUARD KILLED BY ENGINE

Bluefield, W. Va., Oct. 28.--James McNew, a guard employed by McDowell county and stationed near Huger to patrol prison camps of the county prisoners who are at work on the county road being built at that point, was killed last night, about 9 o'clock, when an engine backed upon him as he was *trying to* jump from the track to escape it. It appears that McNew, who was walking the track, *escorted by a Negro*, was somewhat under the influence of liquor and had been told by the foreman to go home as he was unable to work. The man started to walk the track towards Welch, when an engine came towards the two men. The colored man, it is said, told McNew he had better get off the track and McNew started to do so, stepping across the track instead of into the ditch, with the result that he was run over and killed. His remains were taken to Welch.

J. Paul Stevens Heads Comp'y

J. Paul Stevens, general superintendent of the C. & O. railway, and who attended the recent board of trade banquet here, has been *made president of the Silver Grove* Land and Building Company. The company is organized to erect *houses* and build a town for the employes of the C. & O. at Silver Grove yards, ten miles this side of Covington.

James O. Dahlman, "Cowboy" Mayor of Omaha, "Throws the Lariat."

Mayor Jas. C. Dahlman is of an interesting and impressive personality. Starting his career as a cowboy, he is at present Mayor of Omaha, and has the following record to his credit: Sheriff of Dawes Co., Neb., three terms; Mayor of Chadron, two terms; Democratic National Committeeman, eight years; Mayor of Omaha, six years, and in 1910 Candidate for Governor of Nebraska. Writing to Foley & Co., Chicago, he says: "I have taken Foley Kidney Pills and they have given me a great deal of relief, so I cheerfully recommend them."

Yours truly (signed)
JAMES C. DAHLMAN.
For sale by Fisher & Streich.

BALLOTS DEFACED

Some few ballots were thrown out in the various precincts at Thursday's election because they had been defaced. Some radicals on both sides had made the mistake by writing across their ballots words that expressed their sentiments on the issue.

Had Herd Of Cattle

Ex-Sheriff Jim Rickey passed through the city Friday with 179 head of cattle, which he is taking to Washington C. H., for the winter.

Will Move To City

Mr. and Mrs. Fred Cunningham, of Fullerton, Ky., will soon move to this city. Mr. Cunningham is again assisting his brother-in-law, Phil. Thompson, in the meat business. All who are acquainted with these excellent people will be glad of their return to Portsmouth.

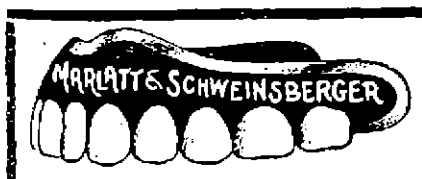

25c---Painless Extraction of Teeth---25c
SATISFACTION AND ALL WORK GUARANTEED.
MARLATT & SCHWEINSBERGER, Dentists
Open Evenings. Sunday—9 to 12.
605 CHILLICOTHE ST. (Next to Fisher & Streich's Drug Store.)

YOUR STOMACH FEELS FINE IN 5 MINUTES

As there is often some one in your family who suffers an attack of indigestion or some form of Stomach trouble, why don't you keep some Dispepsin in the house handy?

This harmless blessing will digest anything you can eat without the slightest discomfort, and overcome a sour, gassy Stomach five minutes after.

Tell your pharmacist to let you read *the formula, plainly printed* on these 50-cent cases of Pepe's Dyspepsin, then you will readily see why it makes Indigestion, Sour Stomach, Heartburn and other distress go in five minutes and relieves at once such miseries as Belching of Gas, Eructations of sour, undigested food, Nausea, Headaches, Dizziness, Constipation and other Stomach disorders.

Some folks have tried so long to find relief from Indigestion and Dyspepsin or an out-of-order stomach with the common, everyday cures advertised that they have about made up their minds that they have something else wrong, or believe theirs is a case of Nervousness, Gastritis, Catarrh of the Stomach or Cancer.

This, no doubt, is a serious mistake. *Your real trouble is, what* you eat does not digest; instead it ferments and sours, turns to acid, Gas and Stomach poison, which putrefy in the digestive tract and intestines, and besides poison the breath with nauseous odors.

A hearty appetite, with thorough digestion, and without the slightest discomfort or misery of the Stomach, is waiting for you as soon as you decide to try Pepe's Dispepsin.

HUNTING A HOUSE

Adolph Hurth, Jr., who is preparing to move back from Cincinnati to re-open his old stand at Third and Chillicothe streets, spent Friday house hunting. He may rent the John Knowles residence property on East Second street.

BOILER WORKS ARE KEPT BUSY

The Hossman Boiler Works in Earlytown, are very busy. The company has five large stacks to erect at the steel plant, and other work of a similar character. This local work will probably soon be supplemented by a large *contract* for furnace construction at Jackson.

Going To California

Leo Good will leave on the first of November to spend the winter with relatives in California. He has not yet determined as to whether he will remain there permanently.

To The Voters of the City of Portsmouth:

At the request of many of the citizens of Portsmouth, irrespective of party, I have decided to be a candidate, at the ensuing election, for the position of member of the Board of Education. Having served upon this Board for almost one term I should be the better qualified for intelligently performing the duties of this office. If my course, while a member of this Board has met with your approval, I appeal for your *support*, and promise that, if elected, I will faithfully and conscientiously attend to the duties of the office.

GEORGE D. SCUDDER

Coming From Texas.

George Smith of San Antonio, Texas, who left here 10 years ago *for the West*, is expected home next week to remain throughout the winter with his parents, Mr. *and Mrs. G. H. Smith of Fourteenth*. Smith is a machinist by trade.

Confer Degree.

At the meeting of Mt. Vernon Chapter Royal Arch Masons held Friday night, this degree was conferred upon Mr. Littlejohn and Ray Wiltsie, a surveyor in the employ of the N. & W.

New Resident.

George Lewis, of Tannery, Ky., has come to Portsmouth and will take a position at the Terminals.

COMPLETE DECORATIONS AT ALL SAINTS CHURCH

During the past week Messrs. Cunningham and Cross have completed the staining and finishing *of the pews, thus completing* the the scheme of decoration of the church. The beauty of the completed work must be seen to be realized. The vestry and parishioners owe a debt of gratitude to the Decoration committee, composed of Ford Haldeman (chairman), Charles Hall and Mesdames F. B. M. Corson and Oscar New-man for the faithful manner in which they have discharged their duties. The scheme of decoration is excellent, from both the artistic and ecclesiastical point of view. The interior of All Saints' church now constitutes one of the beauties of Portsmouth and ought to be seen by everybody. A hearty welcome awaits all visitors at Portsmouth's old Parish church, now in the ninety-third year of faithful and efficient work in this community.

40 Hours Devotion At Holy Redeemer

The Devotion of the Forty Hours at Holy Redeemer church will begin at the ten o'clock mass Sunday morning and close Tuesday, at 9 a. m. The school children will participate in the procession Sunday morning. Rev. Father J. E. McGuirk will be assisted during the exercises by Rev. Father John Meade of Wellston, Father Rooney of Zaleski and a Passionist father from Cincinnati.

Wife Had Vamoosed

Sol Rice, the Princess, Ky., farmer, who came here on a hunt of his runaway wife, has discovered she has left here. She boarded a train for Cincinnati early Saturday morning. Rice said his wife left home without the slightest excuse. The couple have one son, aged seven years.

Gave Shoes To Poor

Si Straus, the popular proprietor of the Salvage store, Friday distributed about fifty pairs of shoes among the poor of Slabtown, in celebration of the big wet victory.

Mrs. William Bennett, who has been alarmingly ill with pneumonia at her home in *Union Mills, is now* recovering. At her bedside the past few days were her sons, Ernest T. Bennett, of Columbus, and Ed. Bennett, of Lancaster, Wisconsin.

Has Recovered.

Mrs. Rose Schaefer of East Tenth street, has about recovered *from the effects of her recent fall* into an open cellar way.

Resigns Position

Fred Digley, who for several months has been connected with the Cincinnati branch of the Buick Automobile Company, has resigned. He has several good road positions in view and may accept one of them.

How to Live Long— and Feel Young

Thousands of men and women who have passed their allotted "three-score-years-and-ten" owe their longevity to Duffy's Pure Malt Whiskey.

And with their advanced years has not come the doddering helplessness of old age; the spirit of youth has stayed with them.

At the Duffy Malt Whiskey Co.'s Laboratories in Rochester, N. Y., there are files of letters from men and women of over seventy—many who have almost reached the century mark—who used Duffy's Pure Malt Whiskey fifty years ago, and today in the sunset of their lives, they are still using it, still depending on it—for the good it has done and is doing them.

One of more than passing interest is given here: "I have been a constant user of Duffy's Pure Malt Whiskey for many years, and although I am now past 78 years of age and soon will reach my seventy-ninth birthday, I can outwalk most of the young men of to-day. My strength and activity and my ability to enjoy life are due to the use of your valuable whiskey. I am now negotiating with a view to starting a fruit farm in either Washington or Michigan, as I feel like a *young man with all the world before* me. There is one thing certain, I will always keep Duffy's Pure Malt Whiskey with me, and I can conscientiously recommend it to all old *people if they* wish to keep young and vigorous." R. H. Chase, 7218 South Morgan St., Chicago, Ill.

Duffy's Pure Malt Whiskey is an absolutely pure medicinal malt whiskey distilled from especially selected ingredients under the watchful eyes of expert chemists and under the most

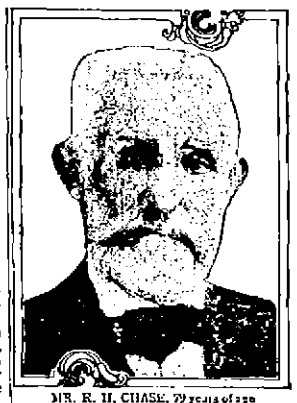

MR. R. H. CHASE, 79 years of age

hygienic conditions in the best equipped laboratories in the world.

It is a complete medicine chest of great value. For sudden illnesses of any kind it affords great relief and as a daily tonic—for body building, for a stimulant with no reaction—it stands supreme.

Sold in sealed bottles only by druggists, grocers and dealers, or direct, $1.00 a *large bottle. Our doctors will* send you advice free, together with a valuable illustrated medical booklet on application. The Duffy Malt Whiskey Co., Rochester, N. Y.

ANNOUNCEMENT

Having installed one of the finest and most complete Dry Cleaning Plants in this section of the country and employed expert up-to-date men to operate same, we will be ready for business on,

Monday Morning, Oct. 30

We are prepared to Clean, Press and Finish Ladies' and Gentlemen's Garments and the most delicate fabrics.

We make a specialty of cleaning Silks and Kid Gloves.

Let us show you what we can do.

Home Phone 534. Bell Phone 313-W.

THE U. S. LAUNDRY CO.

Dry Cleaning Department,

No. 24 East Fourth St., Portsmouth, O.

Afraid? Afraid to use hair preparations? Certainly not, if your doctor approves. Let him decide about your using Ayer's Hair Vigor for falling hair or dandruff. It will not color the hair, neither will it harm or injure. J. C. Ayer Co.

You Cannot Afford to Neglect Your Eyes

You can afford to neglect most every other part of your body in preference to your eyes.

If your eyes are bad or if you have the wrong kind of glasses, you are doing yourself a great injustice; for unless the eyes are well taken care of your whole nervous, physical and mental system are being done a grave injustice.

You cannot afford to delay longer for there is no time like the present when it comes to the taking care of the eyes.

I will give you the benefit of my years' of experience and study and assure you satsifaction at modest cost.

W. L. WILHELM
PORTSMOUTH, OHIO

A GOOD TIME

Would Be Right Now

To come in, and pick out what you are going to need in Clothing. While selections are large and assortments unbroken would be the time to look at

Men's Suits AND Overcoats

Trousers, etc. as well as everything in Boys' and Children's Clothing.

These qualities and values catch the eye at once and impresses all. While our prices save you 20 per cent.

LADIES' LONG COATS, TAILOR-MADE SUITS, SKIRTS, WAISTS, FURS, ETC., AT A SAVING OF 20 PER CENT.

Joseph Brown
25 GALLIA STREET.
"You Always Save 20 Per Cent Here."

Prepare Yourself For Bad Weather

Children's Sweater Coats.....25c and up
Children's Aviation Caps, Hoods, Hats and Bonnets. Price.....25c and and
Ladies' Sweater Coats, all Wool.....$1.98 and up
Ladies Street Hats.....$1.25 and up
Ladies' heavy Fleeced lined Underwear.....25c and up
Men's and Boys' heavy Fleeced lined Underwear 39c and up
Men's and Boys' heavy Fleeced lined Underwear, soiled Per garment.....15c
Rain Coats and Capes.....$1.50 and up
Bear Skin Coats and Caps to match in all colors and styles.
Blankets.....25c and up

Miller Dry Goods Company
615-617 Chillicothe Street. Phone A 244

RESUME OF THE WORK OF BOARD OF REVIEW

The city board of review, composed of John R. Hughes, David Jones and Sam M. Johnson, which has been steadily in session for the past 114 days, completed its work on Saturday and submitted a final report to the state tax commission. The necessity for the board being in session so long arose from the passage of the new Smith one per cent tax law, which practically revolutionized the taxation machinery of the state.

Briefly summarized the board made additions to the tax duplicate as follows:

New structures, $330,910.

Domestic corporations, $2,751,652.

Personal returns, $830,531.

Total additions, $3,917,358.

Taking into consideration the number of days the board was in session, this shows they put on an average of $34,370 each day.

In detail the work of the board was as follows:

In session 114 days.

Number of citations issued, 1080.

Assessed 305 buildings missed by assessors and put value on them of $331,330.

They considered one piece of property valued at $2610.

Number of buildings destroyed, 10, value $35,400.

Personal Returns

1990 personal returns were reported by the assessor and these were valued at $1,233,070.

Number of citations issued, 712.

604 additions were made by the board in the above returns to the value of $608,033.

Deductions were made by the board in two cases to the value of $600.

80 returns were missed by the assessor and placed on the duplicate by the board for $222,498.

No complaints were received by the board on personal returns.

Incorporated Companies

40 returns were filed by incorporated companies to the value of $1,313,562.33.

The number of returns made as a result of the board's action was 33, value $2,665,805.33.

The amount added by the board to the above corporations was $85,859.99.

The total number of returns of the incorporated companies acted upon by the board was 73, value $4,065,247.64.

There were no deductions from the returns of incorporated companies on account of errors.

RESTAURANT CLOSED

After a test of a few weeks, Roy Willis has discontinued his *restaurant in the* Maxwell block. He found the restaurant business overdone and concluded to retire.

When Signs Go Wrong

The eccentricities of the sign-writer are frequently in evidence. Like the compositor, the artist who *undertakes to letter a sign should* at least be a *fair* speller. If he lacks this essential, he should carry a dictionary strapped to the lid of his paint bucket. There are few who combine the artistic ability with the ideal educational requirements. Portsmouth has one or two who measure up to the highest standard. It was not one of them who painted an East End sign, "Meet Market," or another, "Boots and Shoes Repared."

Stomach Weak?

Too much depends upon the stomach to allow this condition to continue. You can tone, strengthen and invigorate the stomach, liver and bowels by the use of HOSTETTER'S STOMACH BITTERS

TRY IT TODAY. ALL DRUGGISTS

Saved Daughter's Life

This Father Refused to Let His Daughter Die.

Here is a story with a moral that many parents might take to heart:

"My daughter was very pale, nervous, thin, and suffered with severe pain in her back, so that we took her out of school. Her flesh became blue and she could not retain her urine. I spent over $100 for *medicine, but she grew worse.* Finally I bought a bottle of Thompson's Barosma and she began to grow better right away. Five bottles of Thompson's Barosma made a complete cure, and today she is a perfectly healthy girl. Thompson's Barosma saved her life, for she was failing so fast that death was not far off."—Frank D. Meeder, Pleasantville, Pa.

If you are troubled with backache, sideache, weakness in the back, or any liver or kidney trouble, then it's time for Thompson's Barosma.

The Puro Drug Co. sells Thompson's Barosma in two sizes, 50 cents and $1.00 and he guarantees it *to cure Bright's disease,* high-colored urine, bed-wetting, and all other kidney and liver diseases. It will make anyone vigorous in a few weeks, because it is a great tonic and maker of rich red blood. All druggists.

SOCIALIST COLUMN

(ROBERT DODGE.)

To the average man or woman who does not look below the surface of things, the formation and rapid growth of great trusts in every line of industry has a sinister meaning; but to the Socialist it is rather a cause of rejoicing, for he perceives that they are doing a work of education that is paving the way for universal cooperation.

Today some sixty different people have a hand in making a single pair of shoes in our best, up-to-date shoe factories; and as a result each soon becomes an expert in doing his particular part and the total output is thereby greatly increased. This is true, as a rule in every line of industry, but as yet this increase in productive power does not benefit the producers, the ones who actually do the work, for the simple reason that they do not own the improved machinery that makes their productive power so great. Socialists point out the remedy, the collective ownership of the tools of production and distribution. At the same time, they do not blame the capitalists for present conditions, knowing that they as a class are not responsible for the inequalities that exist, as under the present system of private ownership it could not be otherwise. But the Socialist is using every means possible to educate *the people,* capitalists as well as workers; in fact, all the people, to the fact that industry and society are going through a process of evolution that is bringing us face to face with a crisis in industrial affairs, compared to which the wet and dry question is a small matter.

Socialists believe that if a majority of the people can be brought to see the cause before we are actually brought face to face with this crisis, they will proceed quietly and effectively to apply the remedy. A Socialist workingman is not heard cursing his employer and laying the blame for present conditions upon him for he knows it is the system and not the individual that is to blame. And the system is wrong simply because it is out of date and not adequate to longer supply the needs of this progressive age.

To the observing mind the growth of the co-operative movement, in other words, the recognition of the fact that all men are brothers in the last ten years is remarkable. This brotherhood feeling is being manifested in various ways. Perhaps one of the most important of these is the "International Institute of Agriculture," so called. First taken up by the government of Italy some six years ago, today forty-nine different governments are co-operating in the movement. Each government furnishes a central bureau with a monthly report of the condition of seven of the leading crops: wheat, corn, oats, rye, barley, rice and cotton in its respective territory, and from these a general report is made up and issued each month and furnished free to anybody interested. This report has already about put the grain speculators and gamblers out of business. This is only a small part of the work already undertaken by this institute, which is being constantly enlarged upon and extended to embrace every branch of agriculture.

The noblest fight in which men and women can engage is the fight for industrial freedom. We are living in an age of social revolution brought about by evolution. There is unrest among all classes and in all countries, and this unrest is full of promise, for there can be no standing still so long as God is on His throne and any of His promises concerning the coming kingdom are not fulfilled. The apostle James tells us that pure and undefiled religion is to visit the widow and the fatherless in their affliction and to keep ourselves unspotted from the world.

Now that the wet and dry fight is over for awhile in our immediate vicinity, we Socialists trust that the interest in the welfare of the boys and girls will not wane. *Too many of them* in our work shops.

"Do you hear the children weeping, oh, my brothers,
In the time of tender years?
They are leaning their young heads against their mothers,
And that cannot stop their tears.

"The young lambs are bleating in the meadows,
The young birds are chirping in their nests;
The young fawns are playing with the shadows,
The young flowers are blowing toward the west.

But the young, young child, oh, my brothers,
They are weeping bitterly;
They are weeping in the playtime of the others
In the country of the free."

Constable Was There

A dispute came near leading to a fight between Ike Shaw and Sam Cook in the voting place at Friendship, Thursday evening. Cook raised a chair to strike Shaw, who was the presiding judge, but Constable Henry Shields rushed between the two men and prevented further trouble.

Operated on Her Foot

Miss Rosia Miller, of South Portsmouth, underwent a slight surgical operation of the foot, Thursday.

Mr. Amberg Much Better

C. Amberg, whose accidental injuries have been noted in these columns, is improving rapidly. He was able Thursday to be taken to the polls. Mr. Amberg is 78 years of age.

Hurt In Fall.

It was Miss Emma Rolls, a domestic employed by Mrs. Sadie Pyles, of 419 Sinton street, instead of the latter who fell down a flight of stairs and injured, as was inadvertently stated in a previous report. Miss Rolls was not badly hurt.

A MOTHER'S DUTY

It is the duty of every expectant mother to prepare her system for the coming of her little one; to avoid as far as possible the suffering of such occasions, and endeavor to pass through the crisis with her health and strength unimpaired. This she may do through the use of Mother's Friend, a remedy that has been so long in use, and accomplished so much good, that it is in no sense an experiment, but a preparation which always produces the best results. It is for external application and so penetrating in its nature as to thoroughly lubricate every muscle, nerve and tendon involved during the period before baby comes. It aids nature by expanding the skin and tissues, relieves tenderness and soreness, and perfectly prepares the system for natural and safe motherhood. Mother's Friend has been used and endorsed by thousands of mothers, and its use will prove a comfort and a benefit to any woman in need of such a remedy. Mother's Friend is sold at drug stores. Write for free book for expectant mothers, which contains much valuable information.

MOTHER'S FRIEND

BRADFIELD REGULATOR CO., Atlanta, Ga.

State House Talk

Columbus, O., Oct 28.—The wets are claiming that the defeat of local option in Scioto and Lawrence counties presages the return to the wet column of most of the counties that voted dry under the Rose law three years ago. They declare the overwhelming victories they have won in these counties is a manifestation of a reversal of sentiment on the wet and dry question which is general throughout the state. They express confidence in the belief that at the coming constitutional convention, provision will be made for regulation of the saloon traffic by license system similar to that of Pennsylvania. Senator *Thomas A. Dean, author of the* saloon character bill, is out in an interview handing severe criticism to the anti-saloon league for killing his bill to limit the number of saloons in each municipality. "My bill provided that there should be not more than one saloon for every 500 inhabitants, *and it went through the senate,* but, as a result of the work of the anti-saloon league, it was smothered in committee after it reached the house," said Senator Dean. "My character law and this bill had it been enacted, would have given Ohio regulations for the saloon traffic as near like those of Pennsylvania as could be gotten under our constitution. Take Portsmouth, for instance, which now becomes wet. Had my limitation bill passed, this city would not have had more than fifty saloons at the utmost. Now, it may have as many saloons as those who see fit to engage in the business may feel like starting."

"Those who furnish food supplies for state institutions must comply with the specifications for the same as laid down by the Ohio state board of administration, or else suffer the loss of their business. Friday the board peremptorily cancelled two contracts upon discovering that the products furnished fell short of what they should be. One of these contracts was held by the Ben Chamberlain Provision Company, of Columbus, and was for frankfurters for the penitentiary and other state institutions located in Columbus. A chemical analysis made by the state dairy and food commissioner showed that the frankfurters consisted largely of moisture. The percentage of aqua pura in these ranged from 52 per cent to 66 per cent. It was also found that there was a very generous percentage of *corn starch used. The other* contract that was terminated was with the Cincinnati Abbatoir Company, which was supposed to furnish shoulders weighing from 12 to 14 pounds. What they did furnish was California hams weighing five or six pounds each. The board has arranged with the state food department for a chemical test of all food samples with the pure food laws and measure up to the specifications upon which bids are based.

Although no formal opinion has been rendered, Attorney General Hogan has practically reached a conclusion that the legislature, by inadvertently repealing the section under which the trustees of the Xenia Soldiers' and Sailors' Orphans' Home were appointed, has stripped the present board of trustees of that institution of all official standing. The trustees of that institution of all official standing. The trustees came to Columbus Friday afternoon to look into the situation. They decided to make a request in writing for a ruling from the attorney general regarding their status. Unless the attorney general changes his mind, he will decide that the trustees were wiped out of existence by the legislative blunder and that the institution was left without any law or body governing its operation. The dilemma is an exceedingly embarrassing one and no one seems to know what course should be pursued to overcome it.

The promoters of an extra legislative session seem to have experienced a severe case of cold feet. They have stopped importuning Governor Harmon to issue a call for this. This is probably due to the fact that at no time has the governor indicated that he is in favor of this session. State officials who are supposed to be close to the governor do not hesitate to express their belief that he will not bring the solons back again. While many requests have been made upon the governor to issue the call, there have also been protests received against this being done.

Dan Is Hurt.

Desk Sergeant Dan Buckley is suffering with a sprained ankle.

ITCH-ECZEMA FREE TRIAL

(Also called Tetter, Salt Rheum, Pruritus, Milk-Crust, Weeping Skin, etc.)

ECZEMA CAN BE CURED TO STAY, and when I say cured, I mean just what I say—C-U-R-E-D, and not merely patched up for awhile, to return worse than before. Now, I do not care what all you have used, nor how many doctors have told you that you could not be cured—all I ask is just a chance to show you that I know what I am talking about. If you will write me TO-DAY, I will send you a FREE TRIAL of my mild, soothing, guaranteed cure that will convince you more in a day than I or anyone else could in a month's time. If you are disgusted and discouraged, I dare you to give me a chance to prove my claims. By writing me to-day you will enjoy more real comfort than you had ever thought this world holds for you. Just try it, and you will see I am telling you the truth.

Dr. J. E. Cannaday, 1364 Park Square, Sedalia, Mo.

References: Third National Bank, Sedalia, Mo. Could you do a better act than to send this notice to some poor sufferer of Eczema?

There Is Only One Fuel. That Is GAS

and now is the time to equip the furnace. Phone the office and a representative will call. "Both phones"

The Portsmouth Gas Co.

NEW IDEA CLOTHING COMPANY'S ALL WOOL SUITS AND OVERCOATS $15, $20, $25

ARE HAND TAILORED, NO IMITATIONS. THERE IS A VERY BIG DIFFERENCE BETWEEN THE SWEATSHOP CLOTHING AND HONEST MADE.

OUR SUITS AND OVERCOATS RETAIN THEIR SHAPE UNTIL WORN OUT AND THE CHEAP READY-MADE CLOTHING THAT IS ADVERTISED—REDUCED FROM $15 AND $20 TO $7.50 AND $8.50 ARE THE SHODDY AND COTTON AND MADE IN THE SWEATSHOPS. THEY WILL GO TO PIECES IN A LITTLE WHILE AND NO AMOUNT OF PRESSING WILL KEEP THEM IN SHAPE.

Our Suits and Overcoats are UNION MADE

Ask to See the Label

WE SAVE YOU $5.00 ON ANY SUIT OR OVERCOAT.

New Idea Clothing Co.

ONE PRICE CLOTHIERS AND FURNISHERS.

306 Chillicothe St. Al Hammel, Mgr.

THE BRAGDON DRY GOODS COMPANY

In the Thick of the Fight

We want all the people of Portsmouth and surrounding country to know what most of them already know—that Bragdon's is the undisputed leaders in low prices and intend to remain so.

We quote just a few items at random. This sale covers practically every need in seasonable merchandise. The economical find their Mecca here.

OUR GARMENT DEPARTMENT.

The busiest spot in the store these days.

No where can you find such a splendid collection of fine tailored suits. Consistent with the policy of the Bragdon store, these suits have passed muster as to quality, workmanship and style.

Where alterations are necessary, the same is done free of charge by skilled and competent fitters.

$12.00 to $15.00 Suits. Sale price $10.00
$18.00 to $20.00 Suits. Sale price $15.00
$25.00 to $30.00 Suits. Sale price $20.00

DRESS SKIRTS. LATEST MODELS.

Lot for this sale consisting of 100 Skirts, most Black and Navy Panamas.
$3.00 to $4.50 values, waist bands, 24 to 36. Choice ... $2.69

Long Coats, all the new fads and fancies
Cloth Coats, Reversible and Two Toned effects.
$15.00 to $16.50 values. Choice $12.00
$10.00 values. Choice $7.50

BLACK CARACUL COATS.

$10.00 to $12.00 values. Choice $7.98
Plush and Sealette Coats fully 25 per cent under regular prices.
Children's and little folks' Coats at ridiculously low prices.

SWEATERS.

Ladies' Wool Sweaters, red or white, $2.50 values.... $1.48
Boys' and Misses' Sweaters, all wool, in plain Grey, Red, Brown, Green or Grey with colored trims. well worth $2.00. Price $1.00
Little tots' part wool Sweaters, $1.00 values 48c
Special Silk finished Scarfs nearly 2 yards long. 50c values 25c

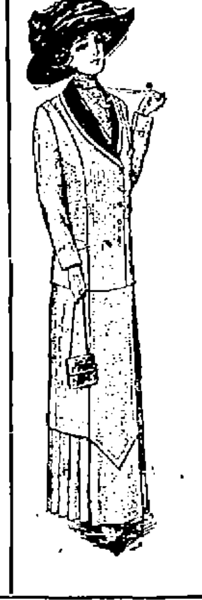

Underwear to fit every member of the family.
Children's heavy fleeced Union Suits, all sizes 25c
Women's fleeced ribbed Combination Suits, bleached, 79c values. Price 50c
Women's extra fine fleeced Union Suits, $1.00 values .. 65c
Boys' Union Suits 50c quality 25c
Yard wide fine Black Taffeta Silk, always $1.00. Sale price .... 75c yd
Lot of 19 inch fancy Silk, all new Fall patterns. 75c to $1.00 quality. Choice, per yard 59c
45 inch all Wool Serges in Navy and Black, well worth $1.00. Per yard 69c
60 inch Bleached Table Damask, 5 patterns, always 25c Per yard 19c
58 inch Bleached Mercerized Damask, always 50c. Sale price, per yard, ... 29c
Yard wide Unbleached Muslin, 7½c quality. Per yard 5c
Hope Bleached Muslin, known to every housewife, per yard 7½c
Good weight Outing Flannels, light and dark patterns. Per yard 5c
72x81 Bleached Sheets, 50c values, each 37c
36x45 Bleached Pillow Cases 8c
Five styles Dresser Scarfs, handsomely embroidered, 50c values 29c
30x30 Squares to match, 50c values 29c
Cotton Blankets, ... 39c and up
All Wool Blankets, plaids and plain, per pair $3.19
A big saving in Gloves, Hosiery, Ribbons, Fancy Collars, Ties, Scarfs and all small articles.

Can't Begin to Describe All the Bargains! Can Convince You Best By Personal Inspection!

THE BRAGDON DRY GOODS CO.

MASONIC TEMPLE "THE STORE ACCOMMODATING." FOURTH AND CHILLICOTHE

OCTOBER OFFERINGS IN WEDDING GIFTS.

Gifts that will be received with lasting appreciation must be exclusive and different from the ordinary conventional stock. It is no easy matter to select gifts of this kind from the many lines manufactured. It takes a great deal of time, searching and scrutinizing. We make a specialty of buying acceptable gifts for particular people. You will be well repaid for the time you spend looking over our new artistic lines of this season and the utmost courtesy and attention will be extended to you during your inspection, whether you purchase or not.

J. F. CARR

Jeweler-Optician. 424 Chillicothe, Near Gallia.

WANTED.

WANTED:—Position as fireman or watchman by a sober, industrious man with fireman's licence. Phone B 1411. 27-

WANTED:—Boarders and roomers by week, day or meal at 80 West Fifth St. 27-3

WANTED:—Small girl to help in kitchen. 61 East Fourth. 27-3

WANTED:—Waitress at Manhattan restaurant. 26-3

WANTED:— Girl for general housework, 148 East Second. 26-3

WANTED:—An office girl. Call at 114 Gallia street or Home phone 432. 26-3

WANTED:—Good washerwoman 31 West Ninth. 25-3

WANTED—Two furnished rooms for light housekeeping. Address J. H., Care Times Office. 25-1

NOTICE:—For package delivery Call Antone Schreick, 81 West Front. Home phone A 1911. 23-6

WANTED:—To rent farm with barn on shares. See J. B. Miles, Biggs House. 19-10

WANTED:—Carpets to clean. We make rugs out of old carpets Portsmouth Carpet Cleaning Co. Revare & Klingman. Home Phone 490. 20-tf

WAGES:—Notes, rents, board bills, and bad debts collected, large or small. No charge unless collection is made. Dean Law and Collection Co. Rooms 6, 7 and 8, 613 Chillicothe St. Home phone A-1187. Cut this out.

WANTED FOR U. S. ARMY—Able-bodied, unmarried men between ages 18 and 35; citizens of United States, of good character and temperate habits, who can speak, read and write the English language. For information apply to Recruiting Officer, 603 Chillicothe Street, Portsmouth, Ohio july 1 1913

WANTED —Salesman. For the highest grade paint and varnish line that can be produced. Experience not essential. If you would like to be one of the salesmen earning from $200 to $400 per month, write at once for our co-operative terms. Peerless Paint & Varnish Co., Cleveland, O. 14-21-28

WOMEN—Sell guaranteed hose. 70 per cent profit. Make $10 daily. Full or part time. Beginners investigate. Strong Knit Box 4029 West Philadelphia, Pa. 7-14-21-28

WANTED:—Salesman. For the highest grade paint and varnish line that can be produced. Experience not essential. If you would like to be one of the salesmen earning from $200 to $400 per month, write at once for our co-operative terms. Peerless Paint & Varnish Co., Cleveland, O. 14-21-28

WANTED:—Few middle aged gentlemen with good references to cover Portsmouth, West Union, Peebles, Winchester, Manchester, Piketon, Greenup, Oak Hill, Waverly and Hanging Rock. All winter's job. $2.75 per day. Commence now. Glen Brothers, Rochester, N. Y. 14-28

CHEAPEST PLACE

in Portsmouth

TO BUY LUMBER

E. M. FUNK,

No. 129 Twelfth Street

Give Your Income

the advantage of Bank Protection. Pay your bills by check instead of with the actual cash. In this way you can always have just the right change and you will have a legal receipt for each and every payment made—whether purchase or on account.

Don't wait, start your account today. If you can make another deposit tomorrow that is so much the better for you. The more you deposit, the larger your accumulations, the sooner you will be ready for a money making investment.

Even a small deposit will get you started at our bank and draw interest, if you deposit it on savings account.

The Central Nat'l. Bank

15 Gallia Street.

MALE HELP WANTED

$25 weekly job guaranteed young men who learn automobile business. We furnish Auto Model. Teach you at home in 8 weeks. Make $10 weekly while learning. Rochester Auto School, 803 Rochester, N. Y. 28-1

FEMALE HELP WANTED

Be a Trained Nurse. Earn $15 to $35 weekly. We train you at home in a short time. Write at once for booklet. Rochester Nurses' Institute, 803 Rochester N. Y. 28-1

AGENTS WANTED

Our Agents make $50 to $75 weekly. November-December. Easiest CHRISTMAS seller out. Samples free. Luther Gordon Co. 164 Washington St., Chicago. oct28-nov4-11

WANTED—MEN TO LEARN the barber trade. We want plain people for a plain business. For a bread winner you can't beat it. We teach by our own method that saves years of apprenticeship. Apply by mail. Moler Barber College, Cincinnati, O. 28-6

WANTED—SALESMAN. $400. per month will be earned by clean-cut, progressive land salesmen who can meet our requirements and handle leads we furnish effectively on a high-class property bearing rigid investigation. Clean contract, forceful literature, thorough selling instructions. Every consistent co-operation. Address OWNERS, Care Classified Ad Co., First National Bank Bldg., Chicago. 28-1

NOTICE:—Parties seen to pick up fur cape in front of Hempstead Hospital Tuesday night please return to Mrs. W. R. Kinney on Chillicothe Pike or Mrs. Williams at Marting's Dry Goods Store. 28-2

WANTED:—Work by the day or week. Mrs. Rosa Barnett at John L. Ward's, 138 East 11th. 23-2

WANTED Good girl for general housework. 50 East Second 23-tf

PERSONAL—Matrimonial paper up to date. Descriptions of refined people with means. Read the testimonials. Paper sealed 10 cents. Mrs. Bell 1815 Magnolia Ave., Los Angeles, Cal. 28-1

WANTED:—Girl for general housework. Mrs. Samuel Moore. 504 Vinton avenue. 28-3

WANTED—Paper hanging, painting and frescoing. J. W. Carroll & Company, 134 West 3rd. Phone Y 904. 28-6

WANTED—Salesman. High class commission proposition for salesmen of ability. Liberal commissions, prompt settlements. Every business in any locality a prospect. Good side line. Write for particulars, Sales Manager, Box 602, Buffalo, N. Y. 28-1

FOR SALE

FOR SALE:—My family horse, surrey, harness, one coal heater, one dressmaker's chart, one fine old fashioned rocker, 67 years old. Phone X 1133. John M. Delabar, 612 Gallia. 28-1

FOR SALE:—Eight good brood sows. Inquire N. A. Brokaw, Young and Gallia Sts. 28-3

FOR SALE:—**OWNER MUST** sell beautiful 6-acre Florida farm. Four acres, winter vegetables, one acre two-year-old fruit trees. On splendid shell road near shipping point. Yearly income $1,500 net. Also my winter home, small, neat cottage, built two years on good lot 150x50 in beautiful, modern Florida East Coast City. Most famous winter resort in the world. Possession March 1 or by arrangement. Total property complete, $900. Ten per cent cash, balance easy terms. Or will consider offers both properties separately. Jas. Fuller, caretaker, West Palm Beach, Florida. 28-1

FOR SALE:—Two coal stove heaters and one gas range at 231 East Ninth. 28-2

FOR SALE:—Horse. Also physician's closed carriage. Runabout and Harness. Dr. Locke, Grimes and Gallia. 28-1

FOR SALE:—Exceptionally fine White Leghorn Chickens. 97 East 18th. 28-2

FOR SALE:—Eureka Hotel, corner 10th and North Waller, opposite N. & W. passenger depot Ralph Calvert, 164 East Second 28-3

FOR SALE:—Pigs and Chickens At 360 Jackson St. 23-6

FOR SALE

New 4-room Cottage with bath on Hill. Everything up to date, large pantry. A bargain.

New 4-room cottage, water, gas, large lot. Rents for $13. A bargain at $1500.

New 6-room two story with bath, two halls, large veranda. A beautiful home, for $3100.

J. E. SHUMP
"The Real Estate Man"
Home Phone A-672.
1446 Grandview Ave.

PEEL & CO.

Auctioneers, Furniture Packers, Crafters and Shippers. Repair and Upholstery.

Daily sales, all kinds of goods in our auction room. Special auction sales of furniture every Friday.

Phone, Home 923.

PEEL & CO.
94 West Second Street.

FOR SALE:—6 room house on Hill Top car line. Reception hall and open stairway, first floor finished in oak, second floor finished in No. 1 pine. Gas for light and heat. Bath complete, hot and cold water. Good cellar and cistern. Good two-story stable, arranged for keeping horse, carriage, cow and chickens. One of the most desirable residence properties on the hill and will go cheap if sold at once. Call P. W. Kilcoyne, 1222 Grandview Avenue or Phone B 922. 28-3

FOR SALE:—House and lot on Walnut street. Apply Mrs. G. Hughes 922 Walnut. 27-3

FOR SALE:— Two good bird dogs. Trial given. E. E. Hocquard, Sciotoville, O. 27-6

FOR SALE: — Timber. Edna Brown, Sciotoville. 23-10

FOR SALE:—Or trade, 50 acre Ohio river bottom farm near city. Phone X 962. H. A. Bierley. 20-8

FOR SALE:—Piano in good condition. Cheap for cash. 37 West Fifth. 27-2

FOR SALE:—Hard coal stove. 117 East Second. 27-3

FOR SALE—Barred Rock Pullets at 1804 Oakland avenue. 27-2

FOR SALE:—**Houses, lots and farm. Some on easy payments. P. W. Kilcoyne. Phone B-922.** 8-tf

FOR SALE:—4, 5, and 6 room modern houses. Payments to suit. Call X 962. H. A. Bierley. 14-25

FOR SALE:—Clean stock of groceries and fixtures. Will sell store room also. Call A. W. Bodmer, 2205 Home phone. Carey's Run. 13-tf

FOR SALE:—Stereotype mats better than paper to put under carpets. Inquire at Times office.

TALK WITH DEAN AND GET YOUR MONEY. 25-tf

FOR SALE:—Unredeemed Singer Sewing Machines. Good as new, for less than ½ their value. Must sell immediately. Jos. Reisner, 703 Chillicothe. 5-30

FOR RENT

FOR RENT:—Furnished room. Apply 521 Robinson ave. 28-3

FOR RENT:—**Fine brick business room, West side Chillicothe St. Possession soon. Address Box 142, City.** 28-tf

FOR RENT:—Nicely furnished room for gentlemen. Inquire 432 Waller. 28-3

FOR RENT:—Furnished room for light housekeeping with all conveniences, 117 West Third. 28-tf

FOR RENT:—Four room house. Rents for $7. Call 102 N. Thompson. 28-3

FOR SALE

A few choice building lots.

Price $400 to $600 while they last.

Several new Cottages with bath. Price $2100 to $3000.

5 room cottage. Bath. On Hill. Lot 36 ft. Price $2300.00.

Small cash payment.

See

MERLE O. DUDUIT, Agent.
Residence Phone A 1183.
300 Masonic Temple.
Phone 2 on 101

MONEY TO LOAN

On City Property

The Portsmouth German

BUILDING AND LOAN ASSOCIATION CO.

EDGAR F. DRAPER, Sec'y.

MASONIC TEMPLE

Rodgers Moving

(By Associated Press.)

Sanderson, Texas, Oct., 28—Aviator C. P. Rodgers resumed his flight to the Pacific coast at 11:33 today. His machine, which was slightly damaged when he first attempted to start, by colliding with a fence, was quickly repaired. Rodgers expects to reach El Paso tonight.

Fine Girl Born.

A fine baby daughter was born to Mr. and Mrs. Frank Gillett of McDermott Saturday and the parents are justly proud of the new arrival. Mr. Gillett is a valued employe of the McDermott stone mill.

Hood's Sarsaparilla

Cures all humors, catarrh and rheumatism, relieves that tired feeling, restores the appetite, cures paleness, nervousness, builds up the whole system. Get it today in usual liquid form or chocolated tablets called **Sarsatabs.**

FOR RENT:—Five room brick veneer bungalow, steam heat, hot and cold water, gas and electricity and all modern conveniences, 1725 Hutchins Ave., See C. M. Searl, Masonic Temple. 28-3

FOR RENT:—Large furnished front bed room, suitable for two gentlemen or man and wife. All modern conveniences. 120 Gallia Street. 27-2

FOR RENT:—4 room flat, bath, hot and cold water, sewing room wash house. To parties without children, $13.50. Apply 621 Offnere. 27-3

FOR RENT:—Furnished front room for two gentlemen or man and wife, 716 Court. 27-3

FOR RENT:—Room with use of bath at 131 West 4th. St. 27-6

FOR RENT:—Furnished room with bath 21 East Third. 26-3

FOR RENT:—After Nov. 1st six room house, all modern improvements, good location. Call Home phone 249. 26-3

FOR RENT:—Furnished front room. Bath and phone 23 West Third. 24-tf

FOR RENT:—Rooms for storage purposes at 408 Market St. 23-6

FOR RENT:—Furnished rooms with or without bath, 107 West Sixth. 23-tf

FOR RENT—Furnished room one or two gentlemen. 106 West Seventh St. 16-tf

FOR RENT:—Store room in Blake block. Phone X 773. 16-tf

LOST

LOST:—Kid glove and pipe at Big Tent Thursday night. Reward for return to Joe Switalski, court house. 28-3

LOST:—Child's overshoe on Gallia or John streets. Finder return to 807 John St. 28-3

LOST:—On Gallia, Sinton or East Second, a small pocketbook. Return to 134 East Second and receive reward. 26-3

LOST:—Two neck sweaters at High School football practice field Front and Union. Reward for return to Hugh Tremper 53 West Second. 27-2

LOST:—Small purse containing small amount on Offnere between Twelfth and Sixth, Thursday afternoon. Finder return 331 East 12th or phone Y 1343 and receive reward. 27-2

FOUND: In the beautiful NORTHERN ADDITION to SCIOTOVILLE

A splendid opportunity for you to own a home just like paying rent. These homesites are all high, level, dry and healthful—just two blocks from car line; think of the size, 40 by 198, and a few hill strips left, 100 by 600. Be your own truck gardner; enjoy the freshness of what you eat and save the difference—you can do that by living on these large lots.

PRICES ARE RIGHT AND TERMS TO SUIT YOU.

Come out tomorrow and look over this elegant proposition. Leave car at Russ' Livery Barn, walk two squares north.

Talk with C. W. G. HANNAH on the premises.
HOME PHONE 2103.

Money To Loan

MONEY TO LOAN

OHIO LOAN Co
Masonic Temple Bldg

Big Dry Victory Is Claimed In Meigs

(By Associated Press.)

Pomeroy, O., Oct. 28.—A dry victory in the local option election that is being held here today, was indicated by the early returns. It is conceded that Pomeroy will again go wet but the drys claim that the wet majority will be less than three years ago. Middleport, which went dry three years ago by six is expected to give from 50 to 100 dry majority. The rural precincts are turning out in large numbers and the drys say this means gains for them. The drys claim the county this afternoon by 1000.

Queer Jury

(By Associated Press.)

Los Angeles, Oct., 28—This afternoon Judge Bordwell refused to dismiss A. C. Winter as a juror challenged by the defense because he said he had a fixed opinion in the dynamiting of the Times building. Walter N. Hampden, challenged by the defense because he said that he believed that the labor unions were responsible for the blowing up of the Times building, was also retained in the jury box by order of the judge.

NOTICES SERVED

(By Associated Press)

Trenton, N. J., Oct., 28—The 51 notices ordered by the circuit court in the government's suit against the United States Steel Company, were not served today and probably will not be until Monday for the reason that the government has not enough deputy marshals on hands to make the service. Only 14 of the men named reside in New Jersey.

SEN. WETMORE VERY SICK

(By Associated Press)

Washington, Oct., 28—Senator George P. Wetmore, of Rhode Island, is seriously ill with pneumonia, at his home in a hotel on the isthmus of Panama.

TO JAIL FOR CONTEMPT

(By Associated Press)

Danville, Ill., Oct., 28—Charged with contempt of an order of the United States court restraining striking workmen on the Illinois Central from interfering with strike breakers, John Whitmore, of East St. Louis, was held under $1,500 bail today, for trial. Being unable to give bond, Whitmore was ordered to jail.

NOTICE OF THANKS.

We wish to thank our friends and neighbors for their kindness and sympathy during the recent illness of Clifford Hicks, and those who assisted in the burial of our loved one.

His Wife and Brothers and Sisters.

Two Horses Died.

Albert Pyles, of Friendship, is mourning the loss of two horses which died suddenly from colic, after feasting on dropped apples in an orchard.

Buys A Fine Cash Register

Robert Lewis Saturday placed an order with George Smith for a $450 National cash register. It will be delivered in 30 days. Mr. Smith has sold five high priced machines in the past 48 hours.

Looking After Big Contract

D. W. Curtis of the E. G. Nave Co., has gone to Bluefield, W. Va., to look after the preparation for work on a large contract for road building awarded them by the N. & W. The entire paraphernalia of engines and implements is being shipped from this place to Bluefield.

GOLF PLAYERS FAIL TO COME

The two professional golf players who were expected here today to play a match game at the local golf grounds had not arrived at a late hour this afternoon. The matches were to have been played Saturday and Sunday with John J. Brophy representing the local club.

Democrats Will Rally

The residents of the North End are looking forward with expectant interest to the Democratic rally at Twelfth and Waller, Monday evening.

Bowlers To Meet

Joe Kountz, president of the Peerless Bowling League, has called a meeting for next Thursday evening, at the Times office, when officers will be elected for the ensuing year.

Prsident Kountz is desirous that all members and prospective members be present, and that they will come prepared to give their ideas as to the program for the coming winter. A schedule committee will be appointed at the meeting, and it is hoped to start the league off will at least six clubs. The opening games, if possible, will be rolled on Monday night, November 6.

Was Guest of Fr. Gloeckner

Rev. Father Edmund Burkley, of Columbus, while on route home from Ironton, Friday, was the guest of Rev. Father F. Gloeckner, of this city. Rev. Father Burkley is the Catholic chaplain of the state deaf and dumb asylum in Columbus.

Goes To New York.

John Voelker, proprietor of the Voelked Dry Goods Company, of the East End, left Friday for New York City, where he will lay in a supply of dry goods for his popular store. He expects to be gone for at least ten days and will visit at Philadelphia upon his return trip.

Bind Over 'Boat Men'

Waiving examination in Squire Byron's court when arraigned Saturday afternoon on the charge of living in a boat on the Ohio river not propelled by steam, William Brown, John Russell and William Drenning were bound over to court and their bond was fixed at $200, which was given.

The warrants for their arrest, it will be recalled, were taken out on election day by John G. Reilly of East Second street, and came as a sequel to their attempt to vote.

Come For Visit.

Harry Sheets, chief of police of Circleville, and family arrived here Saturday for a visit to his wife's parents, Mr. and Mrs. Jos. Tatman, of West Second street. Mr. Sheets says indications point to Pickway county voting wet next Wednesday.

ROYAL Baking Powder Absolutely Pure

Where the finest biscuit, cake, hot-breads, crusts or puddings are required *Royal* is indispensable.

Royal is equally valuable in the preparation of plain, substantial, every-day foods, for all occasions.

The only baking powder made from Royal Grape Cream of Tartar

No Alum—No Lime Phosphates

GETTING READY FOR THE SALOONS

The West End presented an animated scene Saturday as hurried preparations were begun for the opening of saloons and liquor stores.

West Front street or the wholesale row presented quite a stir as wagon load after wagon load of stock of returning liquor firms backed up in front of the store rooms. The Stanton Company in addition to his own building has leased the Sun Wise room across the alley, and Contractor John Carroll is repainting the front.

John Grummel and Paul McNally are opening a new wholesale liquor store in the Harry Green building and expect to be doing business Monday. John formerly worked for the Stanton Company and his partner is a former liquor dealer of Manchester, O. Mr. Grummel's brother-in-law, Frank Busl, of West Front street, will become their bookkeeper.

The Portsmouth Brewing Company will make its last return shipment to Catlettsburg, Ky., on Monday and will also close its distributing depot at Chillicothe. The regular summer help which would have been laid off right now will be retained.

Some idea of rental increases is gained by the fact that the Werner boys, who do not expect to engage in business themselves, are asking $125 per month for their small room on Gallia street. The sum of $85 per month is asked for the Massie corner room.

Albert Maier expects to re-open his old place on East Eighth street above Campbell avenue. Emil Doerr has decided to dispose of his St. Charles exchange on Market street. Major Engelbrecht will become associated with Clarence Thornton. "Shump" Staiger does not expect to go into business until the first of the year and next week will work as bartender at the Washington hotel bar.

Jim Rodgers, former hotel keeper is down from Huntington casting about with a view to again locating here.

New Bridge Completed

Albert Pyles, the West Side contractor, on Friday completed the new county bridge across Odle creek. Mr. Pyles also has a force of men engaged in building a big new barn at Davis station.

Indiana Visitor.

William Crull, a former Scioto countian, and wife are here from Frankfort, Ind., on a visit to friends in Portsmouth and Sciotoville. Mr. Crull left Scioto county about thirty years ago. He is a warm friend of Druggist Dan Spry.

M. F. Clark, the restaurant man, caters to weddings, banquets and social occasions. See him. Home phone X 916. 28-tf

MAIER GETS LOCATION

Abe Maier closed a deal Saturday for a lease on the building known as the "old Findeis stand" at the corner of Third and Market streets where he will engage in the saloon business.

Mr. Maier, prior to the town going "dry" three years ago, conducted a "wet goods" emporium on Gallia street and since then has been in the fish business at the same place.

FOR SALE

Modern 5 room cottage with bath complete. House just finished large rooms, pantry, closets, sliding door, large porch, all rooms papered. Small cash payment; balance as rent.

Bargains in 4, 5 and 6 room houses.

Terms to suit. Loans arranged if desired.

CHAS. V. WERTZ,
14 East Fourth St.
Phone X 756.

FOR SALE

Northwest corner of Seventeenth and Offnere Streets. New 6 room two story house with bath. Lot 35x120. Below cost for $3,000.

Also

No. 120 East Fourth Street. New 6 room house with bath $3,800.

Call

A 1183. A 645
Merle O. Duduit or F. H. Fritz

Eugene E. Knox, Masonic Temple, Insures anything Insurable

FOR SALE!

Fine five room cottage with all conveniences, gas, hot and cold water, bath, pantry, cabinet mantles, cellar, well built. Price $2800.00. Cash or easy payments.

THE FRANK B. FINNEY CO.
19 Gallia Street.
Home Phone 70 or X 1154.
Bell— Main 205 W.

BORROW MONEY

To build that house you have been thinking about so long. Build that home you have been longing and wishing for. In borrowing remember it is to the borrower's greatest financial benefit to pay as little interest as possible. You are charged interest on the unpaid balance only each six months at the Royal.

The best and surest way for the wage earner to get his loan paid with the least cost is to have a weekly or monthly payment loan with the Royal. Call and have our plan explained to you.

THE ROYAL

Savings & Loan Company
19 Gallia Street.
Upper Market Square.
Open Tuesday Evenings.

SOCIETY

Miss Sophia Morris, the charming daughter of Mr. and Mrs. George B. Morris, of Seventeenth street, and Mr. Henry Pierce, of Washington C. H., were united in marriage Friday evening at the First Baptist church parsonage, Rev. T. H. McAfee officiating. The only witnesses to the ceremony were Mrs. Bessie Tyles and little daughter, Miriam, and Miss Ellen Morris, sisters and niece of the bride, and Miss Gussie McCall, an intimate friend.

The bride looked exceedingly handsome in her traveling suit of blue cloth, with gloves and shoes of tan, a black picture hat trimmed with plumes completing her toilet.

Mr. and Mrs. Pierce left this morning for Columbus, where they will visit with friends for several days, going from there to Washington C. H., where the groom has a splendid position in one of the shoe factories. Mrs. Pierce has been employed in the order department in the Selby office for a number of years, where she will be greatly missed by her associates, with whom she was very popular.

Mr. Roy Wendelken, engraver at Walter Wilhelm's jewelry store, and Miss Irene Racey, the attractive daughter of Mr. and Mrs. Elmer Racey of Offnere street, eluded their friends and relatives Thursday and were united in marriage at three o'clock in the afternoon at the German M. E. church parsonage by Rev. F. J. Bauman.

For the present Mr. and Mrs. Wendelken will reside with the groom's parents, Mr. and Mrs. H. J. Wendelken, on Robinson avenue.

Mrs. Annie Goetz of East Eighth street, who has been visiting her three daughters, Mrs. N. Scott, Mrs. Clifford Herman and Mrs. Charles Delten at Columbus, on a two weeks' vacation visit, will return home Sunday.

Mr. and Mrs. C. H. Wellman and daughter, Miss Ruth, have returned from a week's visit with his parents, Mr. and Mrs. C. B. Wellman of Catlettsburg.

The Trinity Aid Society met in regular session Friday afternoon at the home of Mrs. W. B. Anderson on Rose Ridge. Mesdames W. W. Anderson, Chas. Easterday, John Lutz and Mrs. Reis were the assisting hostesses. During the business session, plans were made for a turkey supper to be given by the society in four weeks, at Trinity church. During the pleasant social hour, delicious refreshments were served by the hostesses.

Mr. and Mrs. Chas. Busch of Grandview avenue, and son, Charles, and daughter, Anna, have returned from a visit with relatives in Iroquois county, Ill., and also in Cincinnati, Ohio.

Following are the programs for the afternoon and evening sessions of the Woman's Missionary Societies of Scioto, Lawrence and Jackson counties, which convene in this city on Wednesday, November 1, in the First Presbyterian church:

—Wednesday, 10 O'clock—
Devotion.....Mrs. N. W. Evans
Hymn
The Immigrant...Mrs. Belle Zull
Discussion
Mission Study.....Mrs. Gault
Discussion
Our Titles .....
...Response from Each Society
—Wednesday 1:30 O'clock—
Prayer Service.....Mrs. Conger
Hymn
Reading
Talk.....Mrs. Irving Drew
What Are We Doing to Interest Our Young People in Missions?
..... Mrs. Staub
Echoes from Synod
Offering
Election of Officers
Miscellaneous Business
Hymn
Closing Prayer

All are cordially invited to take part in the discussions. "As we therefore have opportunity, let us do good unto all men."

The West Portsmouth W. C. T. U. will meet on next Thursday afternoon in the reading room. A report of the recent state convention will be read by the delegate, Mrs. Anna Dennis, and Mrs. C. C. Covertson will preside over the meeting.

A prayer meeting will be held at the Second Presbyterian church on Sunday afternoon at three o'clock. All the women of the city are urged to be present.

The hop to be given by the L. S. Club this evening at Wilhelmette Hall promises to be one of the most enjoyable affairs of the season, as everything is being done by the capable committee for the pleasure of the guests. Bode's orchestra will furnish the dance program. Messrs. Howard Taylor, James Pearce and Ben Hitchcock are the committee in charge.

Miss Jean Brushart, of Waller street, has as guest Miss Evelyn Brammer, of Ironton, who came down to attend the foot ball game and L. S. Club dance this evening.

Miss Ruth Hopkins, of Ironton, is the guest of Mr. and Mrs. W. L. Bayless, of Lincoln Hill.

The Bridge Club held the first of this season's meetings Friday afternoon at the home of Mrs. J. W. Bannon. Mrs. Jacob Smith, Mrs. Jesse Bolles and Miss Kate Kinney substituted in the places of the absent members. Miss Frances Cockrane, of Los Angeles, Cal., and Mrs. James Bannon and her two interesting children were guests. A delicious luncheon was served at the card tables. The club will meet in two weeks at the home of Mrs. Harry Bannon.

General and Mrs. Jacob H. Smith are anticipating a six months' sojourn abroad, expecting to leave some time in February.

Mr. Ned Alger, of Huntington, W. Va., recently spent the day with relatives in this city.

Miss Frances Cockrane, of Los Angeles, Cal., who has been the charming guest of Mrs. W. H. H. Cadot and other friends in this city for the past two weeks, will leave next Tuesday for Ashland, Ky., to spend the day with friends, and on Wednesday will visit with Mrs. Ned Alger, in Huntington, W. Va., leaving there Wednesday night for Washington, D. C. and Georgetown, Va., where she will be the guest of friends for several weeks. Enroute home to California, Miss Cockrane will probably stop off in Portsmouth.

Mrs. Emma Cook and daughter Ruth, of 1014 Scott street, are visiting at the home of Mr. and Mrs. James Allison of Seaman, O.

Mrs. Martha Bradley of Charleston, Ind., is visiting Mrs. Ella Ruggles of Offnere street.

Mrs. Oscar Cole and baby daughter, Doris, of the West Side have returned after a pleasant visit at Circleville, where they attended the annual county pumpkin show, which is always a social event of the county.

Mr. and Mrs. Frank Standley who have been visiting their father, Mr. W. H. Moore of East Ninth street, returned to their home Saturday in Cleveland, O.

Mrs. Mae Williams and Miss Florence Kirkan expect to leave next week for a visit with relatives at Sharon, W. Va.

Mr. and Mrs. Charles Smedley and daughter Helen of Portsmouth, Mr. and Mrs. Wm. Canter and children, Margaret and Kenneth, of New Boston, and Mr. and Mrs. Orin Smedley, of New Boston, will attend a family reunion at the home of Mr. and Mrs. John Williams of Sciotoville, Sunday.

Mesdames C. L. Tamminn and L. C. Smith, of Vanceburg, Ky., were visitors here Friday.

A son was born Friday to Mr. and Mrs. Frank Deschler, of Chillicothe.

Mr. Eugene Crichton left Saturday for Amesville, Athens county where on Monday he will be married to Miss Lucile Curtis, a very sweet and charming young woman. Simplicity will characterize their wedding, which is to be followed by a short visit to Cincinnati. For a number of years the groom has held a responsible position with the Irving Drew Shoe Company.

Mr. and Mrs. W. S. Kennedy, who have been the guests of Mr. and Mrs. Charles Busch and children of Grandview avenue, have returned from a week's visit in Iroquois county, Illinois.

Mr. and Mrs. John A. Grimes, of East Second street, left for their home in Chicago this morning. Mrs. Grimes expects to visit her sister, Mrs. Kennedy, in Chicago soon.

The members of the Loyal Daughters class of the First Presbyterian church will give a Hallowe'en social at the church on Monday evening, at which time they will serve ham sandwiches, pumpkin pie, pickles and hot coffee. Mrs. Charles M. Howland, teacher of the class, and one of the most ardent Sunday school women in the city, has composed a verse of poetry that describes the occasion in rhyme:

"Come to the church when the sun is low,
Hallowe'en eve is the night, you know,
When scepters gather and witches shriek:
Monday is the day of the week.

It is hoped that the attendance will be large, for those who attend are assured of a most delightful time. The Loyal Daughters never do things by halves, and their social this time promises to eclipse all other like events.

The Woman's Auxiliary of All Saints church will meet Tuesday afternoon, at 2:30 o'clock, at the home of Mrs. J. D. Bridges, at the corner of Sixth and Washington streets.

Mrs. Margaret Tritschetler, of Chillicothe, is visiting her son, Fred Tritschetler, of Second and Chillicothe streets.

Miss Nelle Aukrom, stenographer in E. M. Haggs' office in the Masonic Temple, is spending a few days with friends and relatives in Chillicothe.

Mrs. Martha Brady, of Charleston, Ind., is a guest of Mr. and Mrs. J. W. Jordon, on Franklin avenue.

Mr. and Mrs. Harry Schreiber who were married this week in Cincinnati, will arrive home Sunday. They will temporarily make their home with relatives.

Mrs. W. E. Nichols, of Fullerton, spent Friday with her brother-in-law and sister, Dr. and Mrs. Homer E. Eddy, of Huntington.

Mrs. William Bond was hostess Friday evening to the Cho Club, at her home on Timmonds avenue. Interesting papers on King Lear and Romeo and Juliet were read by Miss Verena Graham and Mrs. John Lowry. Miss Alice Edwards' paper on Hamlet, was postponed until the next regular meeting. Following the program, dainty refreshments were served by the hostess. The next session of the club will be a banquet in two weeks, at the home of Mrs. Henry Hoer. Miss Stella Gates, of Washington, D. C., a former member of the club, was the only out of town guest present.

Mrs. Chas. Easterday entertained her Kensington Club Friday evening at her home on East Fifth street, with her sister, Mrs. Thomas, of Wellston, as guest of honor. After the sewing, delicious refreshments were served by the hostess.

Mr. and Mrs. Stewart Young of Harrisonville, will arrived today to be the guests of Mr. and Mrs. Oliver Young of Clay street.

Mr. and Mrs. J. H. Rodgers of Parkersburg, arrived here Friday on a short pleasure and business trip. Mr. Rodgers is proprietor of the Palace Hotel in Parkersburg and was formerly proprietor of the Biggs House.

Mr. and Mrs. George Pettit of the West Side, were the guests, Friday of Mr. and Mrs. Henry Robertson of West Front street.

Mrs. William McGuire of Jackson, is expected to arrive in the city this evening to visit Mrs. Harry McGuire of West Seventh street.

Miss Agnes Sagowitz of West Seventh street and Mrs. James Roach of Twelfth street, who have been spending the past week with relatives and friends in Cincinnati, are expected home this evening.

The Portsmouth Reading club will meet at the home of Mrs. Lucien Doty, on the evening of Nov. 6. The postponed meeting will be merged with the regular meeting of that date.

Mrs. James Claybrooke returned to her home in Maysville, Ky., Friday, after a pleasant visit with Mrs. Wm. E. Gault of West Second street.

Mr. Charles W. Sunderman, an employe of the N. & W. Terminals, and Miss Anna M. Knore, of Scioto-ville, were married Thursday at the German M. E. parsonage, Rev. F. J. Bauman officiating.

Mr. and Mrs. John A. Grimes, of East Second street, entertained informally Friday evening in honor of their seventh wedding anniversary. After witnessing the performance in the Sun theater, the guests enjoyed a most elegant repast at the Grimes home.

The New Rope class of the First Baptist church, met in regular business and social session Friday evening at the home of Mrs. Joseph Koerner, on East Twelfth street. Excellent refreshments were served by the hostess after the business meeting. The next month's meeting will be held at the home of Mrs. William Harley, on East Eleventh street.

The Peerless Club met in regular session Friday evening at the home of Mrs. John Tilman. The club will be entertained on Monday evening at the home of Mrs. Margaret Hummel, on Third and Court streets.

Little Miss Rosemary Miller, of East Fifth street, went up to Ironton today, to spend Sunday with her aunt, Mrs. James Slater.

Miss Blanche Ford of Catlettsburg, Ky., is visiting at the home of her cousin, Mrs. Dona Hatton of Gallia avenue.

Mr. Mack Lyons and sister, Miss Mary Lyons, have returned from Olive Hill, Ky., where they were called on account of the serious illness of their father.

Miss Blanche Stokley of East Fifth street, went to Cincinnati today to consult Dr. Sadler, the eye specialist.

Mrs. Hayden Bush will entertain the Young Ladies' Sewing club on next Friday afternoon.

The New Century club met on Friday afternoon in the club parlors. A large number of guests were present. The program consisted of a series of readings of Ruth McEmery Stuart by Mrs. Lena Kline Reed, a vocal solo by Mrs. W. D. James and a piano solo by Mrs. Spencer Cole. The usual club tea followed the program.

Mr. J. W. Connor, revenue agent of Buffalo, N. Y., and son, Arthur, were the guests of relatives in this city, Friday, stopping off here en route to Cincinnati.

Mr. Benz Cahill of Chillicothe came down today to remain over Sunday with Mr. Grave Willard.

Mrs. Guy Thompson charmingly entertained with a sewing party Friday afternoon at her home on East Fifth street, for the pleasure of her guest, Mrs. A. C. Thompson of Columbus. The afternoon was devoted to needlework followed by a dainty luncheon. The guests included Mesdames Wm. Burt, Wm. R. Sprague, H. S. Grimes, Leslie Turley, Wells Hutchins, J. L. Watkins, Harry Taylor, R. O. Le Baron, John Grimes, E. A. Powell, Chas. Scudder, Frank Adams, L. P. Huldeman and guests, Miss Lorraine Cross and Miss Helen McBain of Cleveland, and Misses Elizabeth Watkins and Ruth Thompson.

Miss Lora Ferguson, of Valley, Ky., is visiting her sister, Mrs. Gilbert Michael, of Grandview avenue.

Miss Ada Johnson, of Hartwell, is the guest of her parents, Mr. and Mrs. Frank L. Johnson, of Fifth avenue.

Wharfmaster Henry Potter and wife will return Saturday evening from their visiting tour in Kansas. From letters received during their absence, it is learned that they have had a fine time.

Steady Savers deposit at The Royal Savings & Loan Co., 19 Gallia Street. 26-5t

FOR PILLOW SHAMS, CUSHIONS OR CENTER PIECES.

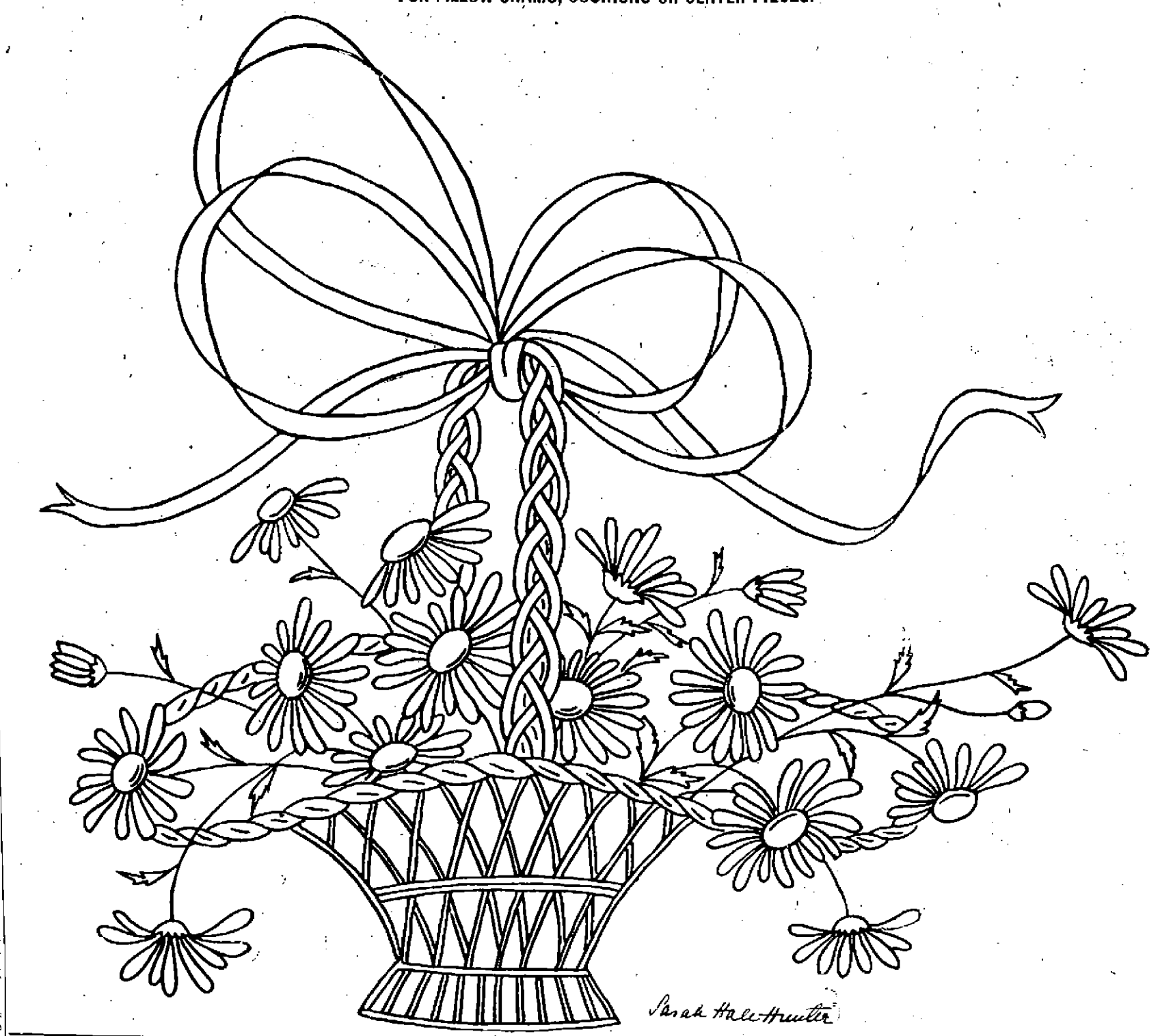

This basket of daisies makes a most effective design for center piece, cushions or pillow shams. The flowers, leaves and ribbon should be worked solid, and the stems in the outline stitch. The centers of the flowers may be worked in French knots. The basket may be either done in the solid satin stitch, or in the outline stitch. Mercerized cotton No. 18 will be suitable.

DIRECTIONS FOR TRANSFERRING.

In taking off these patterns, lay a piece of impression paper upon the material, place the newspaper pattern over this, and with a hard, sharp pencil draw firmly over each line. If the material is sheer it may be laid over the pattern and drawn off with pencil, as the design will show through.

No patterns of these designs are available.

Many Palefaces To Be Scalped

On next Saturday, Nov. 4, a new tribe of the Improved Order of Red Men will be instituted in this city under the guidance of Capt. W. L. B. Jack, organizer in this district, who has secured a list of 25 candidates as charter members.

The new tribe has been named Allegheny Tribe No. 4 and the meeting will be held in the old Red Men wigwam at Fourth and Court streets, and the degree work will be put on by the old team of Seneca tribe.

The full list of palefaces who are determined to see the interior of the Indians' wigwam includes many prominent men of the city, and their names are given below: H. S. Grimes, M. A. Coe, J. F. Carr, Alf Hummel, Mayor H. C. Searcy, William Baker, Dan H. Thomas, H. L. Cline, W. J. Gins, Fred J. Baker, George W. Shepperd, A. Preston Shepperd, Thos. G. Calvert, Gen. Jacob H. Smith, Fred N. Tynes, Harry E. Taylor, Thos. C. Patterson and Charles Grassman.

IS SHOT BY BROTHER

Wellston, O., Oct. 28.—Bessie Snyder, aged 16, is dead from the wounds inflicted by a gun in the hands of her 6-year-old brother. The youngster found the loaded weapon and accidentally discharged it, causing the death of his older sister.

SOLD BY SHERIFF

To satisfy a judgment obtained in the common pleas court by J. W. Stout against Mayme J. Watrous and others a tract of land in Brush Creek township was sold at sheriff's sale Saturday.

Atty. W. R. Sprague was the successful bidder, the real estate being knocked off to him on his bid of $704.

Socialists To Meet

The Socialist will hold their regular meeting in their hall on Gallia street Sunday afternoon at the usual hour. All members are urged to be present, as considerable business of importance will come up for discussion. The Socialists expect to conduct a vigorous campaign and lines will be mapped out at this meeting.

MR. PADAN IS BETTER

George Padan, of the Portsmouth Shoe Company, who has been confined to his home on Offnere street for the past few days, the result of a partial stroke of apoplexy, showed considerable improvement, Saturday morning, and is now considered out of danger. Mr. Padan, who is one of the most highly respected citizens in the county, complained of feeling ill Thursday evening, when he went to his home from the Tabernacle, where the Drys received the local option returns. He went to sleep, however, and when morning came was not able to get out of bed, his left side being affected.

New Paper Comes.

The Civic News is one of the newest of the new papers to raise this town, and comes from Cincinnati. H. V. Speelman, who years ago was a Portsmouth man and on the staff of the old Tribune, is the editor. The News is the official organ of the thirty-one federations in the Cincinnati Improvement Association.

Serious Charges Made By Wife

William Pollock, East Eleventh street butcher, was made defendant in alimony proceedings instituted in common pleas court Saturday by his wife, Wilhelmina Pollock, who also asked that he be restrained from disposing of his property on Twelfth street and the Ohio Valley bank be enjoined from paying him certain money he has on deposit there.

The wife alleges adultery against the defendant, naming one Bertha Culp as co-respondent, and charges that for some time past and is now lavishing his means and earnings upon that woman.

The wife says she has been true and faithful, and did all the work in connection with her household duties since their marriage in 1908 until last spring, since when she has been physically weak and unable to do so. And that she and her two sons, Francis, 12, and Arthur, 10, are without means.

The property is valued at $1,500, subject to a $400 mortgage in favor of the Portsmouth German Building & Loan Company, which is made a party defendant along with the banking company.

Judge Beatty allowed a temporary restraining order.

FAMILIAR MAN TOOK WILLIAMS GOLD WATCH

William Branham, a well known citizen of the West End, visited a soft drink parlor in South Portsmouth, Friday. When he got home he learned that some one had nipped his gold watch chain and about $4 in money. He has no idea who the fellow was that got so familiar with him. He has no recollection of how he got across the river.

Senator T. A. Dean Here On Saturday

Senator Thomas A. Dean, of Fremont, was a Portsmouth visitor on Saturday, being enroute to Brown county, where an aunt is critically ill. He left on the N. & W. Saturday afternoon for Sardinia.

Senator Dean was the guest while here of his brother-in-law, Stanley Hopkins, and put in Saturday forenoon in meeting old-time friends. This was Mr. Dean's first visit here in 12 years. He was Adams Express agent here for some time, resigning that position to become business manager of The Times, then owned by J. L. Patterson. When Mr. Patterson sold out, Mr. Dean went to Findlay with him and later purchased the Fremont Messenger, which paper he still owns and edits. He said he had heard much of the growth of Portsmouth, but he was certainly surprised at the changes that had taken place during the past twelve years.

BUSINESS MEN RENT ROOM

That the Business Men's League intend to carry out the promises they made previous to the local option election, that they would insist the saloons obey the law and ordinances; is shown by the fact that they have rented a room in The Masonic Temple, which will be made their permanent headquarters. The room is located on the third floor, and meetings will be held regularly. It is the intention of the organization to add to their membership.

Are Having Fine Time

Tom Dellert is in receipt of a postcard from Carl Pancake, former telegraph operator. Writing from Live Oak, Florida, Carl says he and four other Western Union employees have been having a great time covering the Glidden auto tour through that state.

Are Paying Water Rent

The semi-annual payment of water rentals has commenced at the city building but no real effort at making collections will be started by the officials until after the coming November election.

Burned Boy Is Better

Dr. D. N. Hopkins, of Friendship, who has been attending the little son of Elliott Shaw, of Turkey Creek, who was burned quite seriously a few days ago, reports him to be much improved today.

May Return to Portsmouth

Silas S. Magurt, former shoeworker of this city, but who for the past two years has been located in Chicago, is the guest of friends here. He has been offered a splendid position at the Selby Shoe Company's factory, and will probably return to Portsmouth, which he says is the best city of its size in the country.

May Reorganize Saenger Choir

Some talk is heard among old Germans of reorganizing their Saengerchor and that may be done if a suitable musical director can be secured.

BID NOTICE.

Bids will be received at the Business Men's League rooms until 9:00 a. m. Monday, October 30, for all lumber at the Big White Tent. Lumber to be removed at once.

Sale Monday!

50c White Lined Coffee Pots 25c

2 and 3 quart turquoise blue triple coated, white lined coffee pots. Enameled cover. Sale Monday only. See window. Actual 50c value for 25c.

CORNER GALLIA AND GAY STREETS

Pepper's

One to 25c Store

Trinity Men's Bible Class

...A Big Session Tomorrow...

HELP keep the attendance growing. If you have no church or Sunday School, visit us tomorrow. If you are a member of the class we expect you to be with us. The attendance is showing an increase over a year ago and each and every lesson seems more interesting than the former. Plans are already under way for a great class contest. Be present tomorrow and learn the particulars.

SPECIAL MEETING

For the Election of Officers on Next Wednesday Evening After Prayer Meeting.

AFTER this election we will have a contest for class members and the slogan is "500 men for Trinity Bible Class." Don't be a pessimist. Put your shoulder to the wheel. Lend a hand and we will have 500 men at the class one of these Sunday mornings. 309 is our record attendance. Will we beat it? Has Trinity Bible Class ever failed?

THE coming contest is to be between two sides chosen from the class membership. One side will be called "PUSH" and the other "PULL."

BE PRESENT AT THE CLASS TOMORROW. ESPECIALLY INTERESTING LESSON, LIVELY DISCUSSIONS, AND A MOST ENJOYABLE HOUR GUARANTEED.

Trinity Men's Bible Class

Of Trinity M. E. Church
Corner Gallia and Offnere Streets.

CLASS SESSIONS AT 9 O'CLOCK SUNDAY MORNINGS

H. FINNEY, Teacher. E. C. HOOD, President. ED. CAMPBELL, Secretary

Statement Issued By Judge Blair

To the Citizens of Scioto County, Ohio:

The voters of this county having decided by their ballots that *the saloon is a* proper institution to have in this county and the Business Men's League having in the public press stated that they are going to see that the saloons are regulated so that they will not be harmful to our people, I take this means of asking all citizens, without regard to how they voted, to aid the Business Men's League in seeing that the saloons are well regulated. It behooves all of us to give the saloons a fair chance. If they are a good thing *for a community, or city, when* regulated, let us use our best endeavor to regulate them. I am fighting for the best interests of Portsmouth and Scioto county, and her citizens, and if the saloons are a blessing to us I surely want to know it. While I am of the opposite opinion, and my heart bleeds for the helpless women and children when I think of the misery they must endure, yet, I want to be fair to the other side. If they are right and I am wrong I should know it, and those who are with me should know it. *Let us give them a fair show* and a square deal. I assure the citizens, and the Business Men's League that I shall heartily cooperate with them in enforcing proper regulations of the saloons in this county and I ask all good citizens to aid me in so doing. I am respectfully,

A. Z. BLAIR.

SALOONS WILL OBEY THE LAW SAYS BREWER

Paul Esselborn, president and manager of the Portsmouth Brewing Company, was an Ironton visitor Friday, says the Irontonian. Mr. Esselborn is naturally much pleased with the result of the election in Portsmouth Thursday, and said that the jollification in Portsmouth Thursday evening surpassed anything of a like nature he ever witnessed. He also stated that the organization which was back of the wet *fight would see to it that* only men who obey the laws remain in business in Portsmouth and Scioto county.

Twins Born

Dr. D. N. Hopkins' stork carried two fine *little daughters* to the home of Mr. and Mrs. Willis Hodge on Turkey Creek, Saturday morning. Mr. Hodge is a well known farmer and teamster.

Has Diphtheria.

The little daughter of Mr. and Mrs. Thomas Eblin of 712 East Eighth street, has diphtheria.

NEW.... SORGHUM

Just Received

J. J. BRUSHART

THE CASH GROCER

LEGAL NOTICE.

Nathaniel B Shelly, Charles W. Argo, Horace Watts and George H. Beeler are hereby notified that on the 26th day of October, 1911, in the court of common pleas of Scioto county, Ohio, in cause No. 12686, wherein T. J. Coy and Amanda E. Coy are plaintiffs and Nathaniel B. Shelly, Charles W. Argo, Horace Watts and George H. Beeler are defendants, in which said plaintiffs ask for judgment against the defendants in the sum of three hundred dollars ($300), with eight (8) per cent interest thereon from April 11, 1909, and to foreclose a mortgage given to secure said sum on the following described real estate.

Situate in Scioto county, Ohio, in Military Warrant No. 686 on Shelby's Run, a branch of Brush Creek, bounded and described as follows: Beginning at an oak and two gum trees, corner to Thomas Brown's Survey No. 14,264; thence with the line thereof S. 72 W. 50 poles to a white oak marked "L. B." corner to said survey thence with another line thereof N. 30 W. 66 poles to two white oaks in said line; thence south 62 W. 64 poles to a chestnut oak; thence south 34 E. 93 poles to a white oak and dogwood; thence south 20 W. 33 poles to a white oak, hickory and black oak; thence S. 35 E. 72 poles to a sycamore, maple and gum; thence east 60 poles to two hickories; thence north 5 E. 150 poles to the place of beginning, containing 100 acres more or less. This deed is also made with reference to Survey of February 20, 1851, recorded in Vol. 2, page 94, of the Surveyor's Record and contains the benefits gained thereby.

Said cause will be for hearing on and after the 13th day of January, 1912.

JAMES S. THOMAS,
28-6t Attorney for Plaintiffs.

CERTIFY VOTE IN THE ELECTION

The board of elections Saturday certified over to the county auditor and clerk of courts the abstract of the official vote cast at the local option election on Thursday, and a certificate of the result as required by law. The certificates are for the commissioners and court records and will be spread on the journals the same as other legal matters.

A number of verbal applications for saloon licenses have already been put in to Auditor Thos. C. Patterson, but having no legal forms, none will be issued until Monday.

News From The Club

At a recent meeting of The Club it was decided to have the first Friday in every month as the regular meeting night of the officers. A meeting will be held next Friday night.

ADMITS GUILT; BOOK WAS FINED

Being aware that a warrant was out for his arrest, Robert Book, 22, son of Rev. John Book, came voluntarily into court late Friday and entered a plea of guilty to a charge of contributing to the delinquency of May Heron, 16, daughter of Thomas Heron, of Pond Run.

Judge Beatty imposed a fine of $100 on the defendant and a six months' workhouse sentence, suspending the latter. He arranged to *pay the fine and gained* his release. Book only recently returned from Lexington, Ky., where he went at the time the charge was filed some time ago.

Visits Friends.

W. J. Thomas, a B. & O. conductor of Chillicothe, is in the city spending a few days with old friends.

JUDGE BLAIR IS KEPT BUSY

Judge Blair arrived home Saturday morning from Athens county where he delivered two addresses in the interest of the "drys," Friday, in the local option fight being waged there. He spoke at Athens in the afternoon and Nelsonville at night and had good audiences at both places.

He left this afternoon for Baltimore, Md., where he will deliver an address Sunday afternoon on the "Purity of the Ballot."

NEEDLE RAN INTO FINGER

Miss Pearl Foul, a machine operator at the Selby factory, was painfully injured Saturday forenoon, when in attempting to repair her machine, it suddenly started, the needle penetrating entirely through her finger. It was necessary to remove the needle from the machine before the finger was released.

A physician was called to dress the wound and then the young woman was taken to the home of her father, ex-surveyor Lafayette Foul, 816 Grimes avenue.

Good Market On Saturday

There *was a fairly* good market Saturday morning on Gallia. It has been many years since there has been as much green stuff on sale there at this season.

Says Rocks Were Thrown.

Mrs. Arnold Webb of Early-town, complained to the police on Sunday that Roy Hughes had thrown rocks at her little boy.

70 and How to Reach a Green Old Age

Keep the bowels regular and liver active by systematic use of Schenck's Mandrake Pills, and you will escape all serious illness. They cure stomach and liver disorders—dyspepsia, indigestion, sick headache, malaria, heartburn, jaundice, flatulence. Tried and proved 70 years. Wholly vegetable—absolutely harmless—plain or sugar coated 25c a box. Sold everywhere. Send for the free book and diagnose your own case.

Dr. J. H. SCHENCK & SON, Phila., Pa.

Cotton Blanket Specials

Cotton Blankets, full 10-4 size in White, Grey and Tan At, per pair 60c

Extra value in Cotton Blankets. In White, Grey and Tan with assorted borders at 70c, 00c, $1, $1.25 up to $2 per pair

All White Sheet Blankets, extra size, per pair $1.00

Fancy Navajo Indian Blankets in Cotton and Wool, from, a piece, ... $1.50 to $8.50

Fancy Bath Robe Blankets extra size, Wool finish with Cord and Tassel, to matchat, a piece, ... $2.25

A. Brunner

SECOND AND MARKET STREETS.
OLD PHONE 439 W. NEW PHONE 120.

STOCK REDUCING SALE

Crowded for ware room and in order to make room for our Fall Goods.

Will offer any piece of Furniture in stock at a Discount of from 15 to 25 percent.

Take advantage of this sale and save Money.

D. A. ALSPAUGH

Nos. 114-116 W. Second
PRINDLE'S OLD STAND

MODERN WOODMEN PLAN FOR A BIG TIME SOON

At a meeting of the Portsmouth Camp of Modern Woodmen, held in their quarters, corner of Third and Chillicothe streets, Friday evening, John Kahmar, Louis Welty, Ledlie Conger and Henry Collis were obligated. Ten new applications for membership were received and acted upon favorably. It is now the intention of the order to hold a big initiation during the month of November, at which time the Woodmen Band of Ironton, will appear. Special trains will be run on the N. & W., and it is hoped to have one of the biggest times in the history of the camp. On next Friday evening, the business men who hold membership in the Woodmen lodge are expected to fill all the chairs and a right royal time is anticipated.

Woman's Power Over Man

Woman's most glorious endowment is the power to awaken and hold the pure and honest love of a worthy man. When she loses it and still loves on, no one in the wide world can know the heart agony she endures. The woman who suffers from weakness and derangement of her special womanly organism soon loses the power to sway the heart of a man. Her general health suffers and she loses her good looks, her attractiveness, her amiability and her power and prestige as a woman. Dr. R.V. Pierce, of Buffalo, N.Y., with the assistance of his staff of able physicians, has prescribed for and cured many thousands of women. He has devised a successful remedy for women's ailments. It is known as Dr. Pierce's Favorite Prescription. It is a positive specific for the weaknesses and disorders peculiar to women. It purifies, regulates, strengthens and heals. Medicine dealers sell it. No *honest* dealer will advise you to accept a substitute in order to make a little larger profit.

IT MAKES WEAK WOMEN STRONG, SICK WOMEN WELL.

Dr. Pierce's Pleasant Pellets regulate and strengthen Stomach, Liver and Bowels.

COME TO THE HOME COMING SALE TONIGHT

The Atlas Trading Co.

603 CHILLICOTHE ST.

SMART STYLE

POPULAR PRICES

WE SPECIALIZE IN SHOES

We have given years of thought and study to the subject of shoes. So when we speak of shoes, it ought not to seem strange that we assume to know what we are talking about. Our experience is that, in selecting shoes, fit is the prime essential. And so we offer our customers various styles from the factory of John H. Cross, whose product is noted for its good fitting qualities and in our store you have the services of expert salesmen to fit your foot properly.

45 GALLIA ST. **Frank J. Baker** 45 GALLIA ST.

The Sleepless Shoeman.

No $5.00 Hot Water Bag Can Compare With Ours at $1.98

And don't doubt that statement either. A full three quart Hot Water Bag made of the best quality slate colored rubber, reinforced edges, strap handle, holds hot water without leaking a drop.

A regular $3.00 Hospital Hot Water Bag at $1.98. Will last for years!

THE PURE DRUGS CO.

Two Stores

Eleventh and Hutchins. Turley Building

John E. Rapp, Manager.

Brooding Over Crime Man Becomes Insane

Fairmont, W. Va., Oct. 28.—John Bratch, an Italian, was arrested here today violently insane. Bratch is accused of the murder of Lewis L. Lettece, which occurred at Barracksville on Christmas day, 1910. It is believed worry and remorse for the murder caused him to lose his mind. Lettcie was an Italian mine foreman at Barracksville. On Christmas day while the men were celebrating the holiday, Lettece was at work erecting a boiler foundation. An Italian boy was wheeling mortar for him. The boy was slow and Letteco kicked him. The boy went home crying and told his story, and a brother and three other Italians at the house drinking, hurried to the boiler house and attacked Lettece with lumps of coal and stone, and left him unconscious on the floor.

Lettece died the following day from his injuries. Bratsch was arrested and charged with the murder. The other three men escaped. At the trial witnesses testified that the three men who escaped committed the murder. Bratch was released from jail in March, 1911. This afternoon he climbed into a caboose in the local railroad yards, took off his shoes, coat, shirt and pants and burned them in the stove, then went into a field nearby and began to crawl through the grass like a snake. Officers were called. They borrowed clothes, dressed Bratch and brought him to jail. Tonight he is a raving maniac in his cell.

CARD OF THANKS.

Mrs. George Munion and family wish to return heartfelt acknowledgments to the Tribe of Ben Hur, to Rev. W. C. Hartmyer and the singers, and to the many friends and neighbors for all the kind aid and sympathy during the recent and trouble and bereavement in the household.

Fine Girl Born On Thursday

A fine 10-pound girl was born to Mr. and Mrs. William Bayerl of 1519 Kinney street, on Thursday night and William is mighty proud of her.

A Household Medicine that Gives Confidence.

In Foley's Honey and Tar Compound Mrs. T. J. Adams, 522 Kansas Avenue, Columbus, Kas. writes: "For a number of years my children have been subject to coughs and colds. I got some of Foley's Honey and Tar Compound and have found that it cured their coughs and colds in a very short time, so I keep it in the house all the time."

For sale by Fisher & Streich.

Going To Hamilton

Si Straus will go to Hamilton Monday to remain a few days on business matters. Now that the election is over, Mr. Straus will have to again give his stores his personal attention.

Tent Going To Chicago

The big white tent that held so many large and enthusiastic crowds during the local option campaign, will come down Monday. It will be shipped back to Chicago. The lights were all taken down Saturday.

Delivered A Fine Sermon

There was a splendid audience at the Jewish Synagogue Friday evening to hear Rabbi Betton's sermon on "Prophecy." He is a fine talker and his sermon was very interesting.

APPEALS FOR AID

Hiram Pierce, an aged North End citizen, who has been suffering with paralysis for the past seven years, appealed to the city authorities Saturday for aid. He, himself, is helpless and his wife is sick. He was given an order for some groceries and coal.

Touring South And West.

W. H. Garrett of Weston, Miss., who has been visiting his half-brother, I. T. Foster of 87 East Fourth, left today for a tour of the South and West. He will visit in Arkansas, Texas and California.

THREE BIG VICTORIES

"The Metropolitan Concert Co.," who under the auspices of the Ladies' Musical, gave a brilliant concert at the Grand Opera House, selected and used a fine Smith & Nixon Piano.

"The Hussars" at their concert at the Bigelow church also used a Smith & Nixon Piano.

"Madame Sherry" at her performance at the Opera House, used a Smith & Nixon Piano and declared it was the best piano she had ever used. All three of these pianos can be seen at R. P. Seiler's, Seventh and Chillicothe Streets, where they are now on sale.

Owing to th factory reductions

Art Studio Will Move

The Cincinnati Art Studio which will have to vacate the Hurth corner because the owners want it for their own use, will move to the Feyler room on West Second street November 1.

Amazed At Portsmouth

John O'Connor, well known former Portsmouth citizen, now internal revenue agent at Buffalo, N. Y., was in the city Saturday, stopping over on his way back from Cincinnati. John was amazed at the extensive building boom Portsmouth is now enjoying.

STRANGE CRAFT IS COMING

On board the "New Orleans," the strange craft that will and at the local wharf on November 5, will be a party of distinguished statesmen, for the entertainment of whom plans are being laid.

The New Orleans will leave Pittsburg several days before her arrival in Portsmouth and the visit will be a unique one, owing to the fact that the boat is an exact replica of the first steamboat that over-plied the Ohio river.

The trip of this unique vessel will extend from Pittsburg to New Orleans and all along the route elaborate entertainments will be the rule.

Looking For A Location

It was reported Saturday that Abe Mayer was dickering for another room on Gallia street and that he would be back in the saloon business in ten days.

Finger Is Mashed

George Oakes, who is employed by the street railway company, got the little finger of his left hand caught in a transformer Friday afternoon, badly mashing the end of the finger.

Mr. Bender Out.

Albert W. Bender of West Seventh street, who was operated on several days ago at his home, for kidney trouble, is able to be up a short time each day.

THIS LADY'S GOOD APPETITE

Mrs. Hansen, In a Letter From Mobile, Tells How She Gained It.

Mobile, Ala.—"I suffered for seven years, with womanly trouble," writes Mrs. Sigurd Hansen in a letter from this city. "I felt weak and always had a headache and was always going to the doctor. At last I was operated on, and felt better, but soon I had the same trouble.

My husband asked me to try Cardui. I felt better after the first bottle, and now, I have a good appetite and sleep well. I feel fine, and the doctor tells me I am looking better than he ever saw me."

If you are sick and miserable, and suffer from any of the pains due to womanly trouble—try Cardui.

Cardui is successful because it is composed of ingredients that have been found to act curatively on the womanly constitution.

For more than fifty years, it has been used by women of all ages, with great success. Try it. Your druggist sells it.

N. B.—Write to: Ladies' Advisory Dept., Chattanooga Medicine Co., Chattanooga, Tenn., for Special Instructions, and 64-page book, "Home Treatment for Women," sent in plain wrapper, on request.

BIG ENROLLMENT AT THE TEACHERS MEETING

The Gallipolis Tribune says:

"The enrollment in the South Eastern Ohio Teachers Association, up to noon, was about 200 of active membership and about 100 of associate membership and they are having a fine session, visiting the exhibits.

As one superintendent remarked—"this exhibit takes my breath away," and so it will for any one who appreciates a display of educational work which is thoroughly good and up-to-date.

The normal school at Athens, the Athens public schools, the Ironton, Portsmouth, McArthur and Wilkesville schools all have highly creditable displays, which added to the display of the Gallipolis schools on the second floor, make a showing that has seldom or never been equaled in an Ohio educational gathering.

The teachers are all nicely situated. More are expected tomorrow.

The boat ride was of necessity abandoned owing to the Kanawha being delayed by fogs and could not lose the time. This was quite a disappointment.

There were two fine lectures this afternoon, one by Prof. A. B. Graham of the O. S. U., and Prof. Edwin Erle Sparks of State College, Pa., the last probably the most interesting and popular lecturer ever sent out on university extension work.

The session is closed Saturday morning with conferences of primary, grammar school and high school teachers.

An entertaining feature this evening after the lecture will be two moving picture films showing coronation scenes and the salmon industry of Puget Sound.

The Hon. E. D. Davis, president of the board of education, delivered the address of welcome which was a most eloquent oration.

An Amateur Was Killed

Olive Hill, Ky., Oct. 28—Link Binion, who has been working on an airship with M. B. Sellers, near Graham, Carter county, was struck by a propeller and killed.

Sellers had just started to make a flight when suddenly the machine darted backward, striking Binion on the head.

Scott Is Released

Arthur Scott, who was caught in a police raid in the hills north of Kinney's Lane last Sunday, has been released from custody. Scott will be used as a witness against a certain other young man wanted for furnishing liquor to young boys, who has now skipped out.

STANTON CO. READY TO OPEN

P. E. Walsh, of the M. Stanton company, arrived here from Columbus Friday night to supervise the reopening of that firm's liquor establishment here.

A goodly amount of the firm's stock has already reached its building on West Front street. Mr. Walsh said that his company had in the past three years built up such a big trade in Central and Northern Ohio tht it will continue its Columbus store permanently. The firm also operates a rectifier there. Mr. Walsh and his partner, W. S. Meyer has not yet decided when they will move back with their families, and one or the other may remain in the Capital City to look after the business end there. The local store will be in the hands of Frank Meyers and Val Herbst.

SURELY CURES DIPHTHERIA

Scioto County homes need Rapid Relief as a safeguard while this epidemic lasts.

No need to fear diphtheria if you have a good supply of Dr. Wright's famous cure in the house ready for use in first symptoms.

Applied to the throat, inside and out, it quickly penetrates all parts, kills the germs of diphtheria and the poisonous effects, dissolves the deadly white membrane that forms in throat and mouth and revitalizes paralyzed structures. Even worst cases show improvement in 96 hours.

In the destructive Black Diphtheria epidemic of 1861, Dr. Wright, then a youth, nearly lost his life, and resolved to study medicine and search for a cure. Rapid Relief, for years called "Diphtheria Specific", is the result of his researches.

Rapid Relief has been used with wonderful success in hundreds of cases including many of the most dangerous type. In fact its 36 year record shows 99 per cent of recoveries. No other treatment in existence compares with this record.

Rapid Relief is guaranteed to do all that is claimed for it and your druggist will return your money if you are not satisfied with results.

Better get a bottle today and be prepared. Delays are dangerous. What seems only sore throat should be treated with Rapid Relief at once. For sale throughout Scioto County.

BOY RUN OVER BY AN AUTOMOBILE

Leonard, an 8-year-old son of Gus Jones, a laborer, was run over by an automobile of Hon. Chan Moulton of Lucasville, at Gay and Gallia streets, Saturday morning.

The boy had been playing in the street and when warning was shouted he became bewildered and ran in front of the machine. He was knocked down and dragged a short distance and when picked up was bleeding from several scalp wounds. His nose was also badly bruised. He was removed to his home on 4th street near the Bond street school building and Dr. Gault attended him. He found the boy was not seriously hurt.

Will Not Open Saloon.

The Distel brothers who formerly operated saloons in different East End localities, declare that none of them expect to re-engage in the business. All have taken up other lines of business and are doing splendidly.

TO THE VOTERS OF SCIOTO COUNTY, OHIO.

As a candidate for delegate to the Fourth Constitutional Convention of Ohio, the writer solicits your votes. Two of his competitors submitted to the declaration of the Ohio Legislature as to how they should vote, and are pledged in advance. Two of them are pledged to the support of the tenets of political praties, though the law compels them to be non partisan. The writer is unpledged. He did not even consult the Portsmouth lawyers, though half of them will support him. He proposes, if elected, to hear all the people have to say on any subjects before the Convention and then act as their best interests may require. He favors the plan of having the people vote directly on different views of absorbing public questions. He has made known his sentiments on all public questions. He proposes to consider all modern ideas and plans and then act accordingly for the interests of the people and in accordance with the teachings of Political Science. He has been a student of Organic Law since manhood, and if that is a qualification he claims he is the best qualified of the list.

Accepting the Act providing for the Convention in its spirit and intent, he proposes to act for the greatest good of the greatest number, regardless of previous conditions of political servitude.

Very respectfully,
NELSON W. EVANS.

HOLCOMB A CANDIDATE

Portsmouth, O., Oct. 23, 1911.
To The Voters of Scioto County, Ohio:

At the request of many friends, including a great many attorneys from this and adjoining counties, I have become a candidate for delegate to the constitutional convention of Ohio.

This office is in no sense a political one and it is strictly nonpartisan and therefore I ask the support of my Democratic friends as well as the Republicans.

As the election will be held on Nov. 7th the time is too short for me to call on all my friends in person I take this means of calling my candidacy to your attention.

If elected I will bring such legal ability as I possess to the task and attempt to give the people of Ohio a constitution that will be acceptable to them.

ANSELM T. HOLCOMB.

NOW Is The TIME TO BUY SUITS and COATS!

And the same time get garments that are right in style and f...

Marting's

Garments fill your requirements because they have the style and fit that the well dressed lady desires and also exclusive styles are shown.

WE HAVE TO SHOW YOU NOW MANY NEW STYLES IN SUITS AND COATS AND PRICES WITHIN THE REACH OF ALL.

Suits--Ladies', Misses' and Juniors'

Prices range from $10.00 to $50.00.

Coats--Ladies', Misses', Juniors' and Children's

Prices range from $1.50 to $50.00.

WE ARE SHOWING MANY NEW MODELS IN CLOTH, SERGE, REVERSIBLE, PLUSH AND VELVET AND WOULD BE PLEASED TO SHOW YOU OUR IMMENSE LINE.

The Marting Bros. Company

Opposite Postoffice — 12-14-16 West Sixth Street

Protect Yourself!

AT FOUNTAINS, HOTELS, OR ELSEWHERE

Get the Original and Genuine

HORLICK'S MALTED MILK

"Others are Imitations"

The Food Drink for All Ages

RICH MILK, MALT GRAIN EXTRACT, IN POWDER

Not in any Milk Trust

Insist on "HORLICK'S"

Take a package home

THE SUN

October 26, 27, 28

Barr and Evans

Comedy Sketch "Just Laugh."

4 OTHER ACTS 4

Matinee 2:30, 10 Cents.

Evenings 7:30 and 8:45
Prices 10, 15, 20 and 25c.

DR. F. C. Goodwin's Dental Office

Is now located in the New Sun Theatre Building. No. 35 Gallia Street, Opposite The Sam'l Horchow Furniture Company.

Alabastine Wall Coating

Most popular thing out for beautifying interiors. Good to cover plaster, wood, brick—even wall paper. Tints are rich, soft, velvety.

Alabastine does not harbor bugs or germs—is strictly sanitary. Cheaper than cheapest wall paper.

Moser Matt FlatFini shes

In 18 beautiful tints, for new walls, old walls, new wood-work and old wood-work.

THE Fisher & Streich PHARMACY

PHIL M. STREICH, Prop.

Opposite Postoffice.

The Superior Ready-Mixed Paint

Is The Ideal Paint For You.

And while the dry, nice weather continues would be a fine time for you to do your **Fall Painting.**

Prices for this unrival and unexcelled Paint as follows:

1 Gallon cans, per gallon..$1.35
½ Gallon cans,..........70c
1 Quart cans 38
1 Pint cans 20c
Pure Linseed Oil, per gallon $1

Carter's Pure White Lead

100 lb. kegs, per pound, ...8c
50 lb. kegs, per pound 8¼c
25 lb. kegs, per pound 8¼c
12½ lb. kegs, per pound ...8½c

Criterion White Lead

100 lb. kegs, per pound 7½c
50 and 25 lb. kegs per pound 7¾c
12½ lb. kegs, per pound......8c
Red Roof Paint, gallon can 70c

As well as a full line of Fillers, Stains, Colored Varnish, and Brushes, always in stock, and in quantities to meet all demands.

You can always get satisfaction and save the difference here.

H. Rottinghaus

209, 211, 213 Market Street.

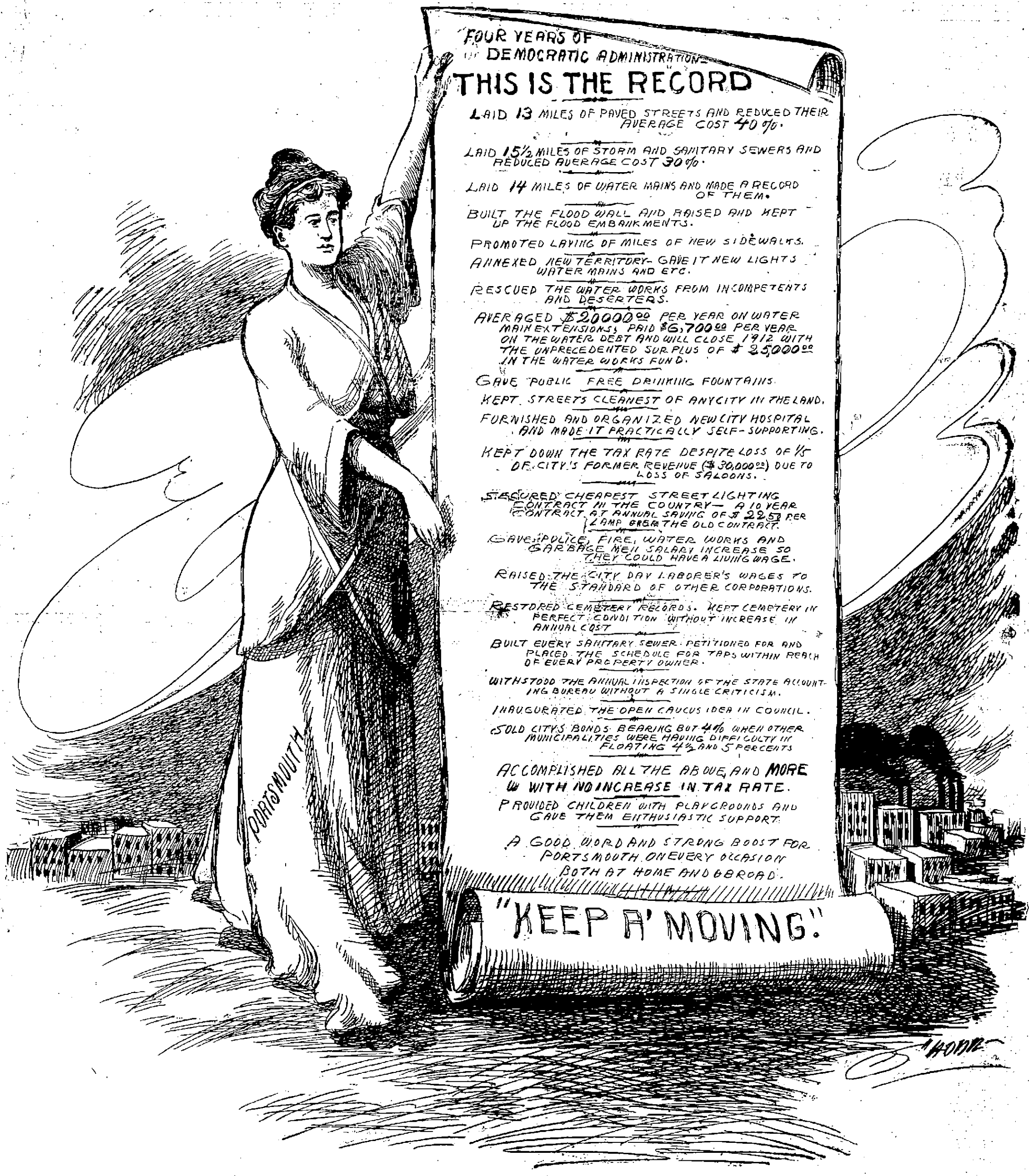
FOUR YEARS OF
DEMOCRATIC ADMINISTRATION—
THIS IS THE RECORD
LAID 13 MILES OF PAVED STREETS AND REDUCED THEIR AVERAGE COST 40 %.
LAID 15½ MILES OF STORM AND SANITARY SEWERS AND REDUCED AVERAGE COST 30 %.
LAID 14 MILES OF WATER MAINS AND MADE A RECORD OF THEM.
BUILT THE FLOOD WALL AND RAISED AND KEPT UP THE FLOOD EMBANKMENTS.
PROMOTED LAYING OF MILES OF NEW SIDEWALKS.
ANNEXED NEW TERRITORY- GAVE IT NEW LIGHTS WATER MAINS AND ETC.
RESCUED THE WATER WORKS FROM INCOMPETENTS AND DESERTERS.
AVERAGED $20000.00 PER YEAR ON WATER MAIN EXTENSIONS, PAID $6,700.00 PER YEAR ON THE WATER DEBT AND WILL CLOSE 1912 WITH THE UNPRECEDENTED SURPLUS OF $ 25000.00 IN THE WATER WORKS FUND.
GAVE PUBLIC FREE DRINKING FOUNTAINS.
KEPT STREETS CLEANEST OF ANY CITY IN THE LAND.
FURNISHED AND ORGANIZED NEW CITY HOSPITAL AND MADE IT PRACTICALLY SELF-SUPPORTING.
KEPT DOWN THE TAX RATE DESPITE LOSS OF ⅕ OF CITY'S FORMER REVENUE ($30,000.00) DUE TO LOSS OF SALOONS.
SECURED CHEAPEST STREET LIGHTING CONTRACT IN THE COUNTRY— A 10 YEAR CONTRACT AT ANNUAL SAVING OF $ 2250 PER LAMP OVER THE OLD CONTRACT.
GAVE POLICE, FIRE, WATER WORKS AND GARBAGE MEN SALARY INCREASE SO THEY COULD HAVE A LIVING WAGE.
RAISED THE CITY DAY LABORER'S WAGES TO THE STANDARD OF OTHER CORPORATIONS.
RESTORED CEMETERY RECORDS. KEPT CEMETERY IN PERFECT CONDITION WITHOUT INCREASE IN ANNUAL COST
BUILT EVERY SANITARY SEWER PETITIONED FOR AND PLACED THE SCHEDULE FOR TAPS WITHIN REACH OF EVERY PROPERTY OWNER.
WITHSTOOD THE ANNUAL INSPECTION OF THE STATE ACCOUNTING BUREAU WITHOUT A SINGLE CRITICISM.
INAUGURATED THE OPEN CAUCUS IDEA IN COUNCIL.
SOLD CITY'S BONDS BEARING BUT 4% WHEN OTHER MUNICIPALITIES WERE HAVING DIFFICULTY IN FLOATING 4½ AND 5 PER CENTS
ACCOMPLISHED ALL THE ABOVE AND MORE WITH NO INCREASE IN TAX RATE.
PROVIDED CHILDREN WITH PLAYGROUNDS AND GAVE THEM ENTHUSIASTIC SUPPORT.
A GOOD WORD AND STRONG BOOST FOR PORTSMOUTH ON EVERY OCCASION BOTH AT HOME AND ABROAD.
"KEEP A' MOVING."
PORTSMOUTH

EDITED BY F. W. SHERIDAN | Baseball | **BEST SPORT PAGE IN OHIO** | Boxing | DOINGS OF AMATEURS

Mackmen Victors Outplayed Giants

Connie Mack is doubtless the happiest man in the world—he has achieved his life's desire. The winning of the world's championship in 1910 was a feather in Mack's cap, but he regards the achievement this year with considerable more eclat. He had never forgotten how McGraw's team humbled his aggregation in 1905, when the New York Giants won four out of five games, easily walking off with the championship. Since then the quiet, slender manager has been biding his time to get even, and that result was accomplished Thursday when the Mack men slipped the deciding game over on the Giants by the score of 13 to 2.

The Giants played wretched ball in the world's series. Had they played the same way while the National league schedule was still in existence they would have finished in the second division. The Giants seemed to fear the Mackmen from the very start and outside of two games were beaten before the contest began. Some of the Giants, notably Larry Doyle, Chief Meyers and Firstbaseman Merkle, played good ball in every game. The hitting of *Doyle* and Meyers was up to the standard. *On the other hand*, Murray, Devore, Snodgrass, Herzog and Fletcher were rank disappointments. Murray did not make a hit in any one of the six games, which shows that the pitching of the Mackmen must have been *alright*. Herzog bungled many a play, while Fletcher was a *fizzle* both at the bat and in the field. Snodgrass misjudged more than one fly and acted like a rank amateur. One thing certain: The Athletics played much the better ball, outguessing and *outhitting their opponents*. They were better on the bases, better *hitters and had* a much superior brand of pitching. Which, by the way, was more than enough to best their opponents.

All hail to the conquerors—few tears for the vanquished.

PHILLIE CLUB FAILS TO SHOW YELLOW STREAK

Whoever *dubbed the Athletics* yellow? It's been going the rounds for years—this story that the men of Mack would lie down when the crisis came. It's without foundation, this story that the Mack men lacked the nerve and courage of real champions. Yet the *story has been rife and the spiking of* Frank Baker can be traced directly to it.

Remember what happened when the Tigers were still battling the Athletics for the championship of the American league in 1910:

Hugh Jennings went into Philadelphia with this team upon an important series. He didn't do very well. When the Tigers came away they claimed that they would win the pennant that year because the Tigers would outgame the Athletics. Said that the Mack men were yellow and *would blow in the* stretch.

And there were many ball players who placed faith in the sayings of the Tigers. The Mack men in many quarters were charged with being quitters and almost all the fans who bet *against them in the struggle for a pennant* bet because they believed the Mack men would fail to deliver when it came down to the stretch run.

But they didn't falter. There was no stretch run for the reason that the Athletics kept up their even pace and ran away with *the pennant*.

Then came the series between the Cubs and the Athletics.

"The Cubs would win because they would outgame the Athletics, said some of the fellows who are supposed to know a lot about baseball. From many *quarters came the story of the quitting* power of the American league champions.

The Cubs believed the stuff. They figured that where so many people assured them that the Athletics would not fight that there must be some truth. *Remember how the Cubs fought in the* first game? Every time that an Athletic base runner tried to steal Tinker would throw him into center field. The entire Cub infield was after the Athletics. Trying to frighten them.

Did they succeed?

They did not. The Athletics laughed at them. And as they laughed they hammered the Cub pitchers. And as they laughed the Athletic pitchers fanned the Cub batters and the West Siders were without a chance in the fight for the highest emblem in the *baseball world*.

This year the Giants went after the Athletics the same way. Someone had told them that the way to beat the Mack men was for them to outfight and bluff and scare them. The prediction was *made* that if the Athletics were *licked in the first game that they would* quit fighting and would be easy thereafter. Baker was supposed to be the man who cared little for fighting. The language hurled at him from the coaching line was something fierce, according to reports.

Yet Baker came back and drove out two home runs, probably winning as many games. Snodgrass went after him with his spikes and Baker got up and beat out a base hit.

It looks a whole lot like this story of the Athletics being quitters was much of a *mistake*.

The whole trouble lay in Connie Mack's method of teaching his men to play baseball. He didn't figure that a lot of billingsgate was aggressiveness. Nor that the man who went along quietly and played baseball and won *games with bat and ball and brain* was a quitter.

It's very likely that we have heard the last about the Athletics being quitters. When a ball club goes out and does what the Athletics have done you have to credit them with at least some gameness. No, sir, *the fellows who* have been claiming that the American league champions would not fight have made out a poor case.

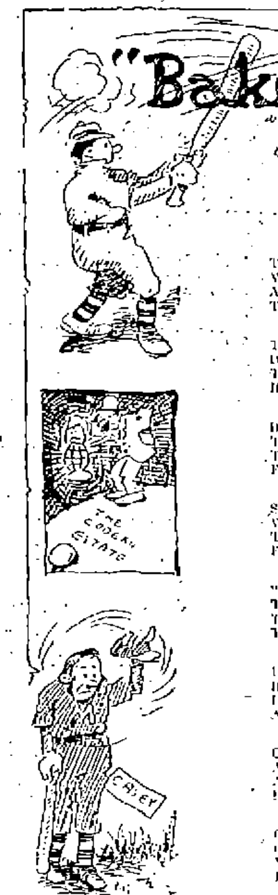

"Baker at the Bat"

WITH SINCERE REGARDS TO THE IMMORTAL CASEY

BY W. HARRY HEISLER

The outlook sure was dismal for Mack's great nine that day,
With the score at one to nothing and just one more round to play;
And then when Collins died at first and walked back with a frown,
There was gloom in every gesture of the fans from Quakertown.

The Gotham bugs were leaving, for they thought the game was won:
Didn't Matty, peerless Matty, have 'em stopped without a run?
Then a silent youth named Baker came to bat and toes the plate,
His eagle eye was gleaming and *his batting poise was great*.

But Matty, peerless Matty, had predicted what he'd do
To this same Baker fellow, for his weakness sure he knew.
There'd be no repetition of a ball knocked from the yard,
For 'twas Matty who was pitchin', not the rattle-brained Marquard.

So Matty, peerless Matty, signaled Meyers and touched his hat,
While he wound up for the "fade-away," with Baker at the bat.
The ball tore straight across the plate and Matty's grin was wide,
For the "fade-away" was workin'. "*Strike one*," the umpire cried.

"I'll sneak a fast one over now and make it number two,"
Thought Matty, as the horsehide toward the waiting Baker flew.
The rest is better left unsaid, 'tis sad when we recall
That over near the Polo grounds they still hunt for that ball.

For Baker, mighty Baker, with a sure and deadly aim,
Has knocked another homer and the *crowd has gone insane*.
His team-mates fall on Matty in another round or two,
And the game comes back to Philly by a score of three to two.

Oh! somewhere they *still sell gold bricks to simple country folk*,
And love to spring that poor, old, worn-out "sleeping city" joke.
And somewhere little "glooms" abide, while busy spielers hawk,
But they never mention Baker's name in little old Noo Yawk.

Oh! Casey, famous Casey, man who brought to Mudville fame,
Creature taught to us since childhood, but without an author's name,
You'll have to take a back seat now—and you'd best remove your hat,
For Baker, mighty Baker, "Home-Run" Baker's at the bat.

William Morford Is Named Manager

The many friends of William Morford, former manager of the Heidelberg bowling alleys, but who for the past few months has been at his home at Maysville, Ky., will be pleased to know that he has accepted the position as manager of the "Play House" alleys and that he will enter upon his duties next Monday.

Now that Col. Bill is in the arena, bowling will take on a new lease of life and it will again become the popular winter sport in Portsmouth. When Morford had charge of the Heidelberg alleys, bowling was at its highest point of interest. Bill knows the game from A to Z, is a gentleman in the broadest sense of the word and is always doing something to keep interest in the game. He is one of the star bowlers of the country, knows how to keep the alleys in bang up style and a bowler will always find every condition perfect for a good score when Col. Morford is [illegible].

Mr. Frowine is to be congratulated upon having secured the services of Mr. Morford. Bowlers, likewise, [illegible] be congratulated, and as soon as the alleys are put into the best shape possible, there will be a toppling of pins that will bring one back to the [illegible] of yore when the game of tenpins was at its zenith.

It's all aboard for Chicago, now that Colonel Bill is back on the job and President Joe Kountz will shortly call a meeting of the Peerless Bowling League, officers will be elected, a schedule adopted and the game start up [illegible].

Home Run Baker Is Getting Offers

Philadelphia, Oct. 28.—Frank Baker made no home runs last Wednesday, Thursday, Friday or Saturday.

After the strenuous three days' work in which he successfully lost two balls and a ton or so of Giant money, he might be expected to have earned a *good sleep in his own little bank*, but Fame has grabbed "Good Night" by the collar and is keeping him good and busy.

Philadelphia, not to mention New York and the whole nation, is, figuratively speaking, *hammering at the Baker door*, 736 West Twenty-second street, North Philadelphia.

Theatrical managers, authors, moving picture concerns, magazine editors, automobile dealers, photographers, press *agents, patent medicine men and* all the other manifestations which harass the truly great are barking on Baker's front door step, peering into windows, swamping the mail, ringing the telephone, and begging and praying for the honor of handing him much money. *Just now "Good Night" Baker can have* anything he wants and then some.

The Baker home is a nice little two-story red brick, in a nice little row of red bricks, and in the window of the parlor is a little ball lyer who [illegible] aloft two little American flags. It is but a step over to Magnate Ben Shibe's ball grounds, where in the summer mornings "G. N." could be seen speaking the ball against and over the fences in preparation for what we know of. In Mrs. Baker's parlor there is not room enough for Frank to swing his bat, but it is as cozy and home-like as need be, and Baker does his class swinging outside anyhow.

Baker himself is scared to death of the big noise he has managed to create in the world. A private in the ranks, but a *good little scholar under* the old master, Connie Mack, he was doing nicely when this fracas with the Giants came along, and in propelling two baseballs into distant space he lifted himself into a bewildering, dazzling limelight where he has got the signals crossed and can't locate *the balls*. His fortune is made. Somebody has already presented Baker with a high-speed auto.

WHAT THE "STARS" WILL DO IN THE COLD WINTER

Philadelphia, Oct. 28.—Ten hours a day rehearsals for all of next week has been ordered for Jack Coombs, conqueror of Mathewson, "Chief" Bender and Cy Morgan of the *Athletics for* their vaudeville act, which opens Oct. 30. The try-out week has been booked by Alf T. Wilton for Dockstader's Wilmington, but Wilton has steadfastly declined to book further time until his own price for the act is reached.

Kathryn Pearl and Violet Pearl, who will head the act, have been rehearsing with the ball players, and a strong turn seems assured. Morgan, known as the "Minstrel Man" of baseball, is a veteran of both the stage and the diamond. During the team's trip away from Philadelphia he spent many *hours* with Bender and Coombs drilling them for their parts. Coombs has developed unexpected stage ability, while Bender's chief stock in trade, so far, has been his famous smile. However, Morgan believes Bender will yet make an actor.

"Rube" Marquard, the Giants' second star, is still hopeful of scoring a hit on the stage. Marquard's managers point out that a little break in the luck turned the game against him, just as Wilton says a little break in the luck turned the first game against Bender.

The Rube has a monologue written by Will P. Kirk, the New York *jingle* writer, and ought to go big, if only on his work this year on the National league circuit.

Besides "Rube" will have the assistance of a chorus of 20 beauties to pull him his act over. It's called "Marquard's $11,000 Beauties."

Up in New England four of the Boston players have formed a quartet. They will be booked over the better class of New England theaters. McHale, "Buck" O'Brien, the wonderful young pitcher, Third Baseman Bradley are the songsters. These who have heard them are of the opinion that the quartet will be a decided hit on its excellent singing, aside from the members' baseball fame. They are asking $500 a week, and will probably have to tumble in getting booked.

Gus Edwards has a scheme for syndicating his Texas [illegible]. He held a conference with Robinson in Boston last week with the idea of recruiting sixteen baseball players to form the combination, the idea being to [illegible] with Robinson's [illegible]. Robinson, however, wanted the [illegible] of the money for his men, explaining he had a [illegible] deal with Coombs, Bender and Morgan. The scheme [illegible].

Mathewson [illegible] vaudeville offers.

Charley Dooin, manager of the Phillies, and his stage partner, Jim McCool, are due to open in two weeks on the United Booking offices circuits.

Frank Baker would have gone into vaudeville Wednesday had he been billed as "The Home Run King" after Tuesday's game at the Polo grounds, when he [illegible] Wednesday's game. But Baker has [illegible] and family down Maryland way, and he'll stick it, he says, for the winter.

There were bids in some time ago for the Pittsburg $22,000 wonder, Marty O'Toole, but O'Toole [illegible] opportunities for work this season, saying the Pirates [illegible] competition with [illegible].

Chief Meyers of the Giants [illegible].

Ty Cobb and [illegible] will [illegible] stage [illegible].

Napoleon Lajoie [illegible] season.

[illegible] sought [illegible] stooped for a sketch with Grace Belmont, ten weeks being offered them.

But in Chicago, Joe *Tinker, the Cubs'* frieze shortstopper, is being lined up *for* a Sullivan-Considine tour, while "Doc" White, the White Sox twirler, another player who has had stage experience (debuting last fall) will once more seek vaudeville honors with his monologue. King Cole of the same team *will work around Chicago, with Jules* Von Tilzer likely for a partner.

It is not unlikely that Mike Donlin will be back in the limelight. Last but not least Charles Faust, the jinx boy with the Giants, will play "top" houses.

Come Backs Will Be Many In 1912

"Come backs" are to be numerous at the big *league training camps next* spring if the major league clubs call for all the men they have bought or drafted. Not aged "come backs" of the class of Tom Hughes and Jimmy Callahan, but youngsters and semi-vets who were up before and failed to make good *because of inexperience or accidents*. Their relegation to the minors did not mean that they did not have the stuff in them. On the other hand, it simply meant that they were not quite ripe for the fastest company. A recruit may be a star in the minor leagues, *but fail to know many of the things* which are required in the major circuits. Again, he may develop a lame arm or suffer some other mishap on the training trip in his eager desire to show his manager that he is really the goods.

Consequently he goes back to develop. Well, there are many such men pulled back by *draft or purchase*. Cleveland has drafted a number of them, seven of them, in fact, though some of these here mentioned have already "come back" by sale to minors without a chance to reappear. Catcher O'Neil, of Worcester was an Athletic recruit, as was Pitcher *Collamore of* Scranton, and "Billy Pitcher Hyde" ... Hare of New Orleans. Third baseman Murch of New Orleans, has been a member of the New York Giants as well as the Athletics. Outfielder Williams was with the Browns last spring. *Pitcher Rochek* of Dayton was given a trial by Cincinnati. Third Baseman Bushing of Worcester was taken south by Brooklyn last spring.

Detroit gets a "come back" in Pitcher Dubuc of Montreal, who was with Cincinnati for a season. The White Sox get a pair in Pitcher Hovlik and Third Baseman Bath, who was tried out by the Athletics and Naps. St. Louis will try out First Baseman Danzig of Sacramento, once with Boston, and Pitcher Brown, *who was a Cincinnati recruit* a year ago.

Washington gets First Baseman Jack Flynn, late of Pittsburg; Shortstop Foster, formerly a Yankee; and Outfielder Moeller once with the Pirates.

Outfielder Beall of Denver, bought by Boston, was given a *trial two years ago* by Comisky, while in New York's *recruits*, Outfielder Osborne, McConnell and Schlafly have been up before. But it's dollars to doughnuts that Schlafly will not play with the Yankees next season. Brouckle of Toledo is Connie Mack's *only recruit who has been tried* by some other big league club.

There are more "come backs" recruits in the National League, the list being headed by Otto Hess, bought by Boston. The Rustlers have also hooked First Baseman Houser of Indianapolis, *who used to be Harry Davis' under*study at Philadelphia.

Brooklyn has taken the most men who have been tried before. Among Ebbet's recruits are Page, formerly of the Giants and Naps; Infielder Reilly, formerly of the White Sox; Outfielder *Wehrlorre, a former Philadelphia* National; Yeeder Sitton, once a Nap; Pitcher Carmichael, tried by Cincinnati; and Earl Yingling, another ex-Nap; Jerry Downs, with Detroit for several years; Catcher Bob Higgins, another former Nap; and Outfielder Shaw, who played with at least four big league clubs before he landed with Toronto in the Eastern.

Other National League "come backs" are Pitcher Maxwell, of New York; Outfielder Hyatt of Pittsburg; Outfielder Cravath of Philadelphia; Infielder Kirke of Boston; Pitcher O'Toole of Pittsburg; Outfielder Northen of Cincinnati; and Pitcher Compton of Cincinnati.

Stahl May Manage Boston

Chicago, Oct. 28.—Mogul J. McAleer of *the Boston Red Sox, arrived* in Chicago yesterday to accompany the Comiskey party to the annual outing in the Wisconsin woods. His main object in coming, however, is said to hold a conference with Jake Stahl, with a view to induce the former famous first base*man to return to the game next spring*.

Since his marriage, Stahl has been engaged in the banking business here and it is doubtful if he will succumb to the blandishment of his former teammates.

McAleer denied the report that he would take George McBride from the Senators as shortstop at Boston.

STOVALL WILL NOT HANDLE NATIONALS

New York, Oct. 28.—A Washington sporting editor who is very close to the owner of the Nationals is authority *for the statement that George Stovall* hasn't got a chance to land the job of bossing the Nationals. He says that Mr. Noyes has too many of G. O. M. of the game on his roster now, and *that Stovall will not be needed*. He attributes the Nats' success during the season just closed more to the batting of Jackson and Lajoie than the managerial ability of Stovall.

WILL RECEIVE FIXED SUM

Philadelphia, Oct. 28.—The most important development of the day in baseball circles is a coming change in the handling of future world's series. The change will be a sweeping one.

In the first place, as a result of all *the money scandal which has developed*, players hereafter taking part in the championship series will be forced to play for a set figure instead of a division of the receipts. The purse will be announced in advance, with the usual 60 and 40 split for winner and loser. It will be understood in advance that the athletes will field for this amount and for nothing else.

The second change is that admission prices will be cut to a normal standard or near, *but little different from the* daily fare demanded throughout the playing season.

The commission will also handle and take full charge of the official ticket sales. Other important changes will be adopted to preserve the integrity of future series and put a crimp in the scandal outbreak which has featured this year's world's series.

President Barrow of the Eastern league favors a post-season series between the Eastern League and the American Association for 1912.

Babes Will Lose Their Star Catcher

Chillicothe, Oct. 28.—Emmitt Reilly, last year's star catcher for the Babes has been drafted.

The directors of the local team don't know who drafted him but they do know that a check came last night from Secretary Farrell and that the player is therefore no longer the property of the Chillicothe team.

President Siberell said last night that *he regretted very much* to lose Reilly in that manner. It cost the team $250 to purchase his release from Louisville and now he is lost for $300, the usual draft price. It was the policy of the club however not to stand in the way of any player if he could advance himself *and Reilly got the same chance as* the others.

While it is not known who got him, because Mr. Farrell's letter did not state, it is generally *believed that* he goes to some club in the Texas league. Whether or not Emmitt will be satisfied to go there is another proposition. He has means of his own and intimated a few days ago that if he was sold to some club that he did not like, he would purchase *his own release*.

His being drafted, however, at the present time, *removes him as a factor* for the management of the local club next year. He had some warm admirers for that position, but as President Siberell says, "What's the use of talking *about a manager until a league has* been formed." The principal thing to be *looked after* is to get a catcher for with Lake and Reilly both gone, it makes a big hole in the team.

F. Hunter And Carr To Exchange Places

Charley Carr and Fred Hunter, former A. A. performers who have returned *to their old stamping ground* within the past two months are victims of a very peculiar twist of fate. In 1910 Hunter played first base for Kansas City, while Carr covered the initial sack for Indianapolis, incidentally coaching the manager's role. Today Hunter *is first sacker for the Indianapolis* team while Carr has been signed to manage the Kansas City club, in all probability he will also play first base for the same team.

What gives the affair a still more peculiar color is the fact that the present *state of affairs was not achieved* by a direct trade. Hunter was sold to Pittsburg in 1910, while Carr, released by Indianapolis, in the same year, signed with Utica, N. Y. club as manager and first baseman. Hunter returned to the A. A. last summer when *not deemed good enough for the Pirates* while big Charlie was grabbed up by Toledo when Sloan released as manager of the Kaw team.

IS SURE SLUGGER

Pacific Coast league averages show that Buddy Ryan, outfielder who goes to Cleveland next season, made 23 home runs, one more than Frank Schulte of the Cubs, who was high man in the major leagues.

Ryan has batted .330. He made 253 hits in 767 times at bat, including 52 doubles and 11 triples. He scored 150 runs and stole 30 bases.

EVANSVILLE IS AFTER SPRINGFIELD FRANCHISE

Evansville, Ind., Oct. 28.—Evansville sees a hope for regaining its place in the Central League through possible opposition of the Ohio *State League* to W. Walkins transferring his Springfield Club from the Ohio State to the Central. Mr. Walkins recently bought the old Evansville franchise with that plan, but if the Ohio State remains in the field and refuses to turn over Springfield to the *Central League*, Walkins will be compelled to seek another home for his franchise and he wants to exercise his draft and Evansville will in all probability be the next choice.

In case the franchise is brought to Evansville there will be none of the old men on the roster. Every man was sold at auction. A wholly new team will have to be bought or obtained in some way, it has been Walkins' intention, it is said to use the Springfield Club of the Ohio State as a nucleus for his Central League club in case the Ohio State releases *Springfield* to the Central League.

At the meeting of the National Association in San Antonio will depend, it is said the placing of the homeless franchise. If the Association decides that Springfield is too large for Ohio State company, Dr. Carson's circuit will include the Ohio city. If it decides against it, *Evansville will, in all probability*, again be a member of the Portable Circuit.

A team ably managed would be supported in Evansville despite the fact that the same officers are in charge of the league. Evansville with Springfield, would be used as a feeder by the Indianapolis *American Assn.*

Another chance for a baseball club next year hinges on the decision of the I. I. I. officials. This city is being considered as a possible member of the I. I. I. circuit for 1912. There is but one obstacle. That is distance. If Terre Haute was out of the Central and could join the triple open circuit there would be nothing to it. The I. I. I. bunch would be the one of their choice, but this is Evansville, but Terre Haute has already elected to stay in the Central.

WHITE SOX MAY MAKE WORLD TOUR

Chicago, Oct. 28.—President Chas. A. Comiskey is planning to tour the world with the White Sox at the close of the 1912 season. The "Old Roman" says he is ready to back a tour in which his south side will play an all-star aggregation of American and National league stars who will be picked by Jimmy McAleer. Among the countries visited in the proposed itinerary are the Hawaiian Islands, Japan, China, India, [illegible] where the weather will permit play between the close of the 1912 and opening of the 1913 season.

While baseball has [illegible] major leagues, [illegible] Mr. [illegible] don't forget Wilkes-Barre [illegible] Wilkes-Barre. He has such [illegible] you know, for a job.

Davis Still A Star

New York, Oct. 28.—Cleveland fans [illegible] that the passing of George Stovall from the lineup of the Naps will leave a big gap. If the rumors [illegible] should Ed Holmstead of Toledo [illegible] The Naps' [illegible] Harry Davis is proving [illegible] world's series that he is far from being all in. In fact, Davis' all-round work is [illegible] of the series.

[illegible]

SNODGRASS IS NICKNAMED

New York, Oct. 28.—And it shall come to pass that in the future Fred Snodgrass, center fielder of the New York Giants, shall be known as "Spikes," so decreed the fans of Philadelphia Tuesday, and the chances are the new nickname will stick to Snoddy for years to come. Every time Snodgrass went to bat he was greeted with a chorus of "Hello Spikes" by the thousands of fans.

Long ago it was hinted [illegible] would [illegible] of the White Sox in 1912. The prediction has now come true by official announcement from Chicago.

Now there is talk that [illegible] may succeed Hal Chase as manager of the New York Highlanders. It will end in talk, too.

LAPP SOME CATCHER

Jack Lapp of the Athletics is the envy of all backstops, according to several of the New York players, who say that young man's throwing ability is the best in the big city [illegible]. They claim all the [illegible], Mathewson [illegible] their best curves [illegible] back to the paths with [illegible] the diminutive backstop of the Mackmen.

Someone figures out that players in the World's Series [illegible] Bender, Marquard and Mathewson would each give [illegible] in which they played badly.

Johnny Evers is to [illegible] He has been [illegible] Chicago for future [illegible] Johnny and his [illegible] coupled up in [illegible].

BASE BALL GOSSIP

Pete Lister is next in line for the managership of the Rock Island team next season. Tighe's departure [illegible] forces decidedly up [illegible] town [illegible] either [illegible] or Lister [illegible] season. Lister belongs to [illegible] and his release must be secured.

Clark Griffith the other day admitted that he would not go back to Cincinnati. He is hunting a minor league franchise to purchase, if possible. Herrmann may be forced yet to [illegible] leader, owing to lack of [illegible] from which to choose.

Watch for some pitcher [illegible] Theodore Merkle, a brother of Fred Merkle, is [illegible] at [illegible] University. He perhaps can [illegible] how it feels [illegible] other [illegible] of the Merkle household.

Former Manager Ned Hanlon has been appointed by Mayor [illegible] Baltimore a member of the [illegible] of which [illegible] Moses Frank is [illegible]. By the way, the Eugene old [illegible] shortstop, Jimmy Mullen is [illegible] warden in the Baltimore city [illegible].

What's On Your Mind?

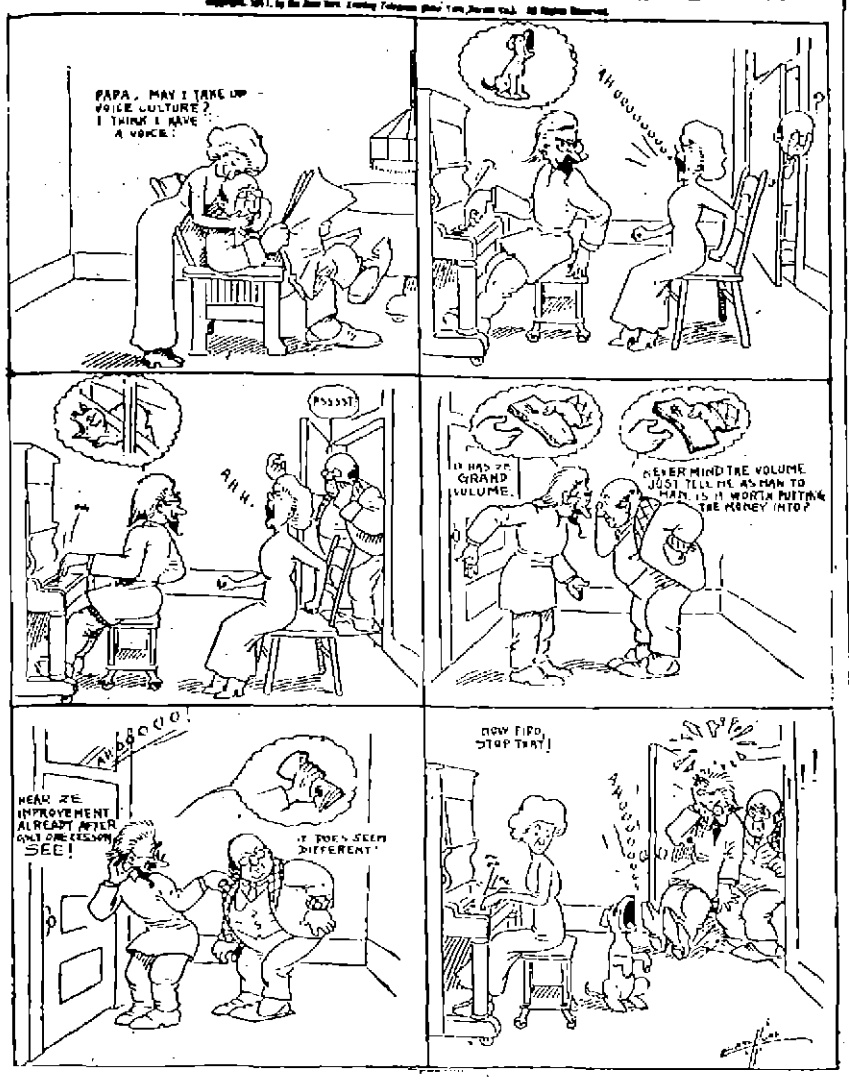

HAMMER AND PAINT

The seventh floor of the new bank building will be poured on Monday. It is a race now between the builders and old King Winter. With fair weather, another week will see the concrete work almost completed.

The magnificent new Second Presbyterian church is rapidly nearing completion.

The pews, which are of oak and massive looking, and also the furniture for the pulpit have arrived. The carpet of dark green plush has been laid and workmen are finishing the big electric organ, which can be played by keyboard from any part of the church.

Ben Diener, the painting contractor, is repainting the interior of the Jacob Findeis corner on Third and Market streets.

Charles Ruhlman's new cement house on the Chillicothe pike is rapidly nearing completion. The cement blocks were furnished by Glenn Bardin. Mr. Ruhlman and family expect to eat their Thanksgiving turkey in their new home.

James S. Thomas is adding cement walks and making other improvements at his property, 611 Robinson avenue.

Wm. Canter, of New Boston, is erecting a building for a feed store adjacent to his general grocery.

L. P. Haldeman will next week begin the erection of a two-story business house in the rear of his property on Gallia street. It will be a continuation of his property through to Sixth street.

Although our local building contractors have had one of the most favorable seasons they have ever known, with delightful weather extending far into the fall, still they are all as busy as bees and are having a strenuous time getting help enough to put their work in good shape before the winter comes. This has been a great season for the building trades. The rapid growth of our industries and our population has created a need for more homes and more structural work for the popular needs. And still, the demands are far ahead of the supply, a fact which gives assurance of continued activities for the year to come.

Is Moving.

Wm. Braun, steelworker, is moving from the Distel building on East Eighth street, to one of J. F. Potts' buildings, a few doors west.

Morley Fout, who works for the Ohio Stove and Range Company, was called to his home in Madison township on a business matter on Tuesday. He will return Monday to resume his work, as he is an expert stove mounter.

A Fine Daughter.

A fine daughter has arrived at the home of Mr. and Mrs. John Hughey near Lyra.

Can't Locate Step-Son

Mrs. George Munion has sent several telegrams to Charles Bayert advising him of the death of his stepfather, George Munion, but as yet, he has not been located. He wrote of his intention to come to Portsmouth and it may be he had started east before the telegrams were sent.

Coming For Coal Supply

Many farmers are flocking into the city after a winter's supply of coal. Fully a dozen wagons were lined up behind each other alongside a car of cars at the D. & O. S-W. yards at one time Saturday noon.

Make Up For The Election

The Selby Shoe company's plant made up for the loss of work caused by the suspension on election day by running all departments Saturday afternoon.

Police Chief Here.

Harry Sheets, chief of police of Circleville, is a guest of Joseph Tatman, 216 West Second street.

Lou Greshel of the B. & O. S.-W. office, left Saturday for a visit to his home in Oak Hill.

NOTICE TO HUNTERS!

The time is coming for you to look up your Hunting Outfit. We call your attention to our stock of Hunting Goods, Duxbak, Kamp-It and Utica Hunting Clothing. The most complete line of Hunting Clothing and Leggings in the city.

Give us a call, no trouble to show our goods.

WE ALSO CARRY A FULL LINE OF THE FOLLOWING

FOOT BALL GOODS	SWEATERS AND JERSEYS	FLASH LIGHTS
BASKET BALL	TRAVELING BAGS	POCKET BOOKS
INDOOR BASE BALL	SUIT CASES	DOG COLLARS
GYM APPARATUS	FINE LINE OF CUTLERY	SPRATT'S DOG FOOD
ATHLETIC GOODS	SAFETY RAZORS	SPRATT'S DOG REMEDIES
	RAZOR STROPS	PIPES, CIGARS AND TOBACCO

LINCK AND ROTH
420 Chillicothe Street

WIFE BEATER STILL AT LARGE

Tom Stevens, the man who murderously assaulted his wife with a hatchet Friday then skipped out taking their little daughter, is still at large. Mrs. Stevens is still under the care of a physician.

Injured Man Able to be Out

William Hodge, of East Eleventh street, who was seriously injured in a fall, the result of stepping on a banana peel several days ago, is now able to be out and will shortly return to work.

Will Resume Operations

The Bar and Three High mills, which have been idle on account of the gas explosion at the Steel plant several days ago, will resume operations Monday.

And the Cat Came Back

Wellston, O., Oct. 28—Some time ago Mr. and Mrs. Chas. Shook left Wellston for Springfield, taking with them the family cat. A few days ago Mrs. Geo. Abele, a neighbor, received a letter from Mrs. Shook stating that the cat was dissatisfied with its new home and had left, and Mrs. Shook thinking that it might come to its old home, asked that it be taken care of in case it put in an appearance. Thursday the cat arrived in Wellston and went immediately to its old home, but the family that had moved in had a dog which refused to let the cat stay, whereupon the cat came over and took up its abode with Mrs. Abele and seems perfectly satisfied.

IN THE PUBLIC EYE.

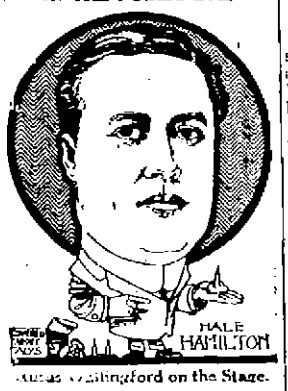

Hale Hamilton on the Stage.

SOCIETY

Mrs. Walter Bowman, 805 John street, acted as hostess to the weekly meeting of Section Four of the Woman's League of the First Christian church, Friday evening, when her hospitable home was the scene of one of the most pleasant sessions ever held by the league.

The house was beautifully decorated for the occasion and the 35 people who were present were royally entertained. Ice cream, served in two-inch flower pots, was one of the novelties, and a sprig of rose branch added a unique appearance to the scheme. Cake and fruit completed the refreshments. Besides the members, the following invited guests were there: Mr. and Mrs. Emil Doerr, Mr. and Mrs. Crayton Norman and daughter Mildred, Miss Timmonds, Mrs. Lou Hundley, Mrs. Fannie Spickard, Mrs. Charles Bolmert, Mrs. J. L. Meyerr, Mrs. Will Damon, Mrs. Fred Goeltz, Mrs. Mayme Knockel, of St. Louis, and Mrs. Mayme Burt of Cleveland. Rev. Crayton S. Brooks, pastor of the church, was also present.

Mr. and Mrs. Willard Wells, of Mt. Olive, Ky., who have been guests of Mr. and Mrs. W. Dotson, 14 East Sixth street, left for their home Friday.

Steady Savers deposit at The Royal Savings & Loan Co., 19 Gallia Street. 26-5t

Goes To Roanoke.

Harry Cuppett, an N. & W. car worker, has gone to Roanoke, where he will accept a position in the railroad shops.

Resigns Position.

Will Fredrick, who for a number of years has been employed as a faster by the Selby Shoe Company, has resigned his position.

SAILOR BOYS ARE ENTHUSIASTIC FANS.

CAPTAIN CAMERON McR. WINSLOW, SUPERVISOR OF PORT, BOARDING THE CONNECTICUT

NEWSBOY GOING UP SIDE OF THE CONNECTICUT.

NEWSBOYS ON THE CONNECTICUT.

More Concerned with Baseball Scores Than with Great Naval Pageant.

Contrary to expectations, the sailors of the great fleet of 102 fighting ships assembled in New York Harbor are more wrapped up in the results of baseball and other sports than they are in the glamor of the review by the Secretary of the Navy. Reports of the world's series of baseball games, sent to them by wireless from the newspapers, were loud ly cheered, and afterward when the newsboys went aboard the vessels with the full details of the plays they were rushed.

Operation Success

A telegram was received Saturday to the effect that the operation performed upon W. S. Walker this morning was a success. The patient rallied nicely from the shock and is doing as well as could be expected. Mr. Walker was operated upon for throat trouble.

SEN. PAYNTER'S MOTHER DEAD

Maysville, Ky., Oct. 28.—Mrs. James T. Long, 78 years old, mother of United States Senator Thomas H. Paynter, of Frankfort, is dead at her home in Lewis county. Her husband died a month ago. Mrs. Long leaves two sons besides the Senator.

OBITUARY

J. J. Forsythe.

The funeral of John Jacob Forsythe, prominent Barden citizen and justice of the peace, who died Wednesday was held from his late home in that village Friday.

A large throng of sorrowing relatives and friends attended, thus paying a last tribute to this splendid citizen. Many followed the body to the grave at Newman cemetery where an impressive service was conducted by Owaissa Tribe of Red Men according to the beautiful ritual of the order and of which deceased was an honored member.

Mrs. James Smith of Greenup, is the guest of Mrs. William Bury of South Portsmouth.

Red Men To Meet

There will be a special meeting of Seneca Tribe No. 17, Improved Order of Red Men Monday night. A full attendance is urged as business of importance is to be transacted.

Elks May Get New Home

There was a report current on Saturday that the local lodge of Elks were negotiating for the top floor in the new First National bank building.

It is a certainty that the lodge will have a fine new home within the next year, but no lease has been taken on the eighth floor in the bank building. The matter has only been discussed informally. A great many of the members heartily favor the proposition.

Threatened With Diphtheria.

The little daughter of Mr. and Mrs. August Simon of Pond Creek is ill threatened with diphtheria.

AYE, HOW?

They say laugh and grow fat, but how are you going to look in this season's styles?

All members of River City Council, U. C. T., are urged to attend tonight's meeting.

Congratulate Sikes.

Judge Sikes Saturday received another batch of telegrams congratulating the Business Men's League on Thursday's victory. He is preserving every one of them. The present headquarters in the Masonic Temple will be retained several weeks.

Assisted During Rush.

Louis Vetter was pressed into service as a clerk Saturday and assisted in the rush at the store of the Hess Clothing Company.

Dyspepsia

can be relieved quickly and permanently. Maybe you have been using something that gives you just temporary relief. Don't be discouraged, try the guaranteed remedy—

Digest-it

Thousands of people tell us it has absolutely cured their dyspepsia or indigestion. Your case is not greatly different. Try it — your money back if you want it.

Digest-it tablets are small, easy to swallow. Contains no harmful drugs.

Try Digest-it, you can't lose. 50¢ at your druggists.

The Thomas & Sheetz Pharmacy and Geo. W. Hunt Pharmacy.

Silhouettes of the Sidewalk

Maym, the Shopgirl.

WHEN Mrs. Millions passes down
The crowded avenue
She wears a pretty walking gown
Of unobtrusive hue.
So quiet is her costly dress
That no one stares at her.

But here comes Maym the Shopgirl—yes,
She makes a mighty stir.

Her hat exists by half a
The regulation size.
The heel of her too-crowded boot
Is sudden in its rise.
Her hairpins are an armament.
Her ribbons fairly scream.
But Maym is very well content—
She thinks herself a dream.

When tight skirts are the proper thing
Her skirt is more than tight;
To it she cannot have her fling—
She needs must walk all right.
She may not step aside, not she,
Nor stray in paths of sin;
She may not journey recklessly.
So close is she hemmed in.

Though powder whitens her brow,
Rouge reddens on her cheek;
She is a perfect lady now,
Just walk and hear her speak.
"I says to him, says I," says she,
"Ain't you the fresh guy! Not
You'll wait a while 'fore you get me
To go to such a show!"

She seems all furs and furbelow—
But wait, that's hardly fair;
She has a heart beneath that show,
A mind beneath that hair.
She helps her father pay the rent,
And keeps the boys at school.
Not all on clothes her "dough" is spent
No, Maym is not a fool!

Men Who Helped to Make America

The Swamp Fox.

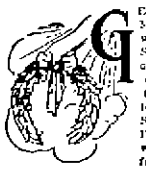

GENERAL FRANCIS MARION was a stalwart patriot in the South who did work of inestimable value during the Revolutionary War. He was born in Winyaw, South Carolina, in 1732. His grandfather was a Frenchman from Languedoc, who had fled from persecution in 1685 to the Carolinas.

Marion had already served in the South Carolina Provincial Congress when in 1775 he was appointed a captain in the Second South Carolina regiment. His ability in organizing and his skill in disciplining troops soon won recognition and promotion. He had become colonel of his regiment when Charleston fell.

In 1780, now a brigadier general, Marion was obliged to take refuge in swamp and forest from the British and the tories. A band of twenty fighters stood by him. These men became the nucleus of the famous band known as "Marion's Brigade," or often more familiarly as "Marion's Men." Their leader became known to the British as "The Swamp Fox."

FRANCIS MARION

With a party of sixteen Marion captured a British guard of thirty-two and effected the release of 150 American prisoners. This was only one of many exploits achieved by Marion that read more like romance than history.

Marion died on February 27, 1795. Henry Lee, in his "Memoirs of the War in the Southern Department of United States," gives a graphic portrait of Francis Marion.

"Marion was about forty-eight years of age," says Lee, "small in stature, hard in visage, healthy, abstemious and taciturn. Enthusiastically wedded to the cause of liberty, he deeply deplored the doleful condition of his beloved country. The common weal was his sole object; nothing selfish, nothing mercenary, soiled his character. Fertile in stratagem, he struck unperceived; and, retiring to those hidden retreats selected by himself in the morasses of the Pedee and the black rivers, he placed his corps not only out of the reach of his foe, but often out of the discovery of his friends.

"A rigid disciplinarian, he refused to practice the justice of the hour, and during the difficult course of warfare through which he passed calumny itself never charged him with violating the rights of person, property or humanity. Never avoiding danger, he never rashly sought it, and acting for all around him as he did for himself, he staked the lives of his troops only when it was necessary. Never elated with prosperity nor depressed by adversity, he preserved an equanimity which won the admiration of his friends and exacted the respect of his enemies. The country from Camden to the seacoast between Pedee and Santee rivers was the theatre of his exertions."

Geo. Carroll Electrical Contractor

FIXTURE HANGING AND REPAIRS.

HOME PHONE Y 1206.
1601 FRANKLIN AVENUE.

Eugene E. Knox, Masonic Temple, Insures anything Insurable.

VERY PLEASANT WEATHER FOR A DRIVE

There may be more agreeable occupation in pleasant weather than driving a good horse in a high-grade vehicle, but we never heard of them. For a high grade vehicle you can not buy a better one than those built by THE CARROLL VEHICLE CO.

Best quality from beginning to end. Always pleased to show you through our depository.

Corner Third and Gay Streets.

THEATRICAL

Plays That Will Visit The Grand

Mary Emerson in Repertoire, Week of November 6.

* * *

VAUDEVILLE.

Everything new in the vaudeville field will be seen at the Sun and Majestic theatres. Bills changed twice a week.

* * *

PICTORIAL THEATRES.

Right up-to-the-minute films are shown daily at the Columbia, Orpheum, Arcana, Bijou and Star theaters.

* * *

A FEW BOOKINGS.

"The Confession", "The Nest Egg", "The Gamblers" Al G. Fields, "The Spring Maid," "The Chocolate Soldier", Mary Emerson, "The Beauty Spot," "Uncle Tom's Cabin", "Three Twins", Richard Carle and a number of other goo denes.

* * *

WILL P. MINEGO
(Theatrical Editor.)

Many persons erroneously believe that performers, as a class, are an improvident lot, and that they do not save money.

This is probably owing to the fact that the earliest history we have of actors shows that they were mere strolling players, and that their incomes were so meagre and uncertain that it required all they could earn to keep them. Then, as time were on, and acting became a more iterative calling, the old habit of spending all they got adhered to many performers. Even as late as ten years ago there were very few actors who had ammassed any considerable wealth. But this is not the case at the present time. Now there are hundreds of performers who own their homes and other valuable properties.

Quite a number of them have the automobiles, yachts, horses and other luxuries. The large salaries paid in recent years enable them to obtain these assets without extravagance, and still have ample means to provide for their necessities. Not only the times have changed the conditions, but the average performer to-day is more intelligent, more thrifty than his predecessors. Profiting by the experiences of the past, he realizes the importance of "laying up something for a rainy day," so that when he is incapacitated for work he will not become a burden upon his friends or charitable societies. Hence, instead of being regarded as an irresponsible nomad, he is classed amongst our leading citizens, and his business is eagerly solicited by bankers, brokers, merchants and others.

This does not apply simply to the great stars in the profession, but to the rank and file as well to those whose salaries run all the way from $50 to $100 per week.

As might be expected in a large class of individuals, here and there will be found some exceptions who squander all they earn—sometimes before it is earned— but they are comparatively few. In keeping with the improvement in plays, playhouses and acting, which has been in vogue for several years past, the performer has been raised to a higher plane, both mornlly and intellectually. It must be remembered that every fault of one of this fraternity is advertised extensively through the public press and pulpit from one end of the land to the other, and if the faults of any other class of people —as numerous as the performers —were as widely circulated and commented upon, it is safe to assert that a comparison would not result unfavorably to the actor.

* * *

The field of grand opera in English has for many years owed its fruitfulness and expansion in this country to the careful fostering and tireless devotion of Henry W. Savage. Through the enterprise of Mr. Savage the United States and the Canada were enabled to enjoy in their own language the music dramas of Richard Wagner, the vocal romances of Giuseppe Verdi, and later the works of the present great master of the Italian school, Giacomo Puccini.

For a period of upwards of four years Mr. Savage has devoted his managerial energies exclusively to dramatic and the forms of musical entertainment, but with this season he again will give attention to grand opera.

Regarded both in Europe and America as the guiding star of grand opera in English, Mr. Savage's retirement, brief as it was, from an enterprise he had so ably directed, brought regret to lovers of opera in the vernacular, and disappointment to every aspiring grand opera artist. His announcement last season, therefore, of his intention of returning to the field of his former triumphs, was received throughout the country with enthusiastic acclaim, for the reason that he has produced grand opera in English on a plane of scenic and lyric beauty comparable to the best European and metropolitan presentations. As a result he has trained, and is training, the great American public to the strange sound of their own language in song.

Mr. Savage has the honor of producing for the first time in English two of Wagner's most remarkable works—his sacred music drama, "Parsifal," a production considered by many the most sumptuous ever made in America, and whose marvelously beautiful magic gardens of Klingsor, and the glorious great Hall of the Knights of the Holy Grail, are still fixed in the memory of those who saw its presentation. Later, with his regular English Grand Opera Co., he gave the great German's music drama, "Die Walkure," the third of the Nibelungen Ring dramas, and elaborate staging. With the same company that year he also gave, in English, a magnificient presentation of Verdi's Egyptian opera spectacle, "Aida." In 1906 Mr. Savage gave the world its first hearing, in English, of Puccini's Japanese opera, "Madame Butterfly," a production of entrancing loviness, and it remained for America and Mr. Savage to bestow upon Puccini's charming, though tragic, opera, the rarest garlands of success, for its season at the Garden Theatre, New York, was extended until a new world's record was established for continuous grand opera performances.

* * *

GEORGE ADE TO BUILD CHAPTER.

Announcement was made this week at Purdue Universiey, Lafayette, Ind., that George Ade, author and playwright, would build a chapter house for the Purdue Chapter of the Sigma Chi Fraternity, of which he is a member. Mr. Ade's offer was the cause of much rejoicing. The new house will cost between $25,000 and $30,000, and will be the costliest at Purdue.

The fraternity has a lot on a hillside overlooking the Wabash River. Old English style of architecture will be used by William Mann, an architect, of Chicago, also a Sigma Chi alumnus. The house will be ready for occupancy next September.

* * *

Pictures of the exciting games just recently played by New York and Philadelphia will be shown at the Columbia theatre next week. Portsmouth will get them as soon as many of the big cities.

* * *

E. H. Sothern and Julia Marlowe, who is now Mrs. Sothern, returned from their vacation Friday aboard the Kaiserin Aguste Victoria, and open their season next Monday evening at the Shubert Theatre, Brooklyn, to be followed a week later with four weeks' engagement at the Manhattan Opera House, New York.

* * *

Charles Klein's newest play, "The Outsiders," will receive its initial production in Boston by the company now appearing in "The Gamblers," which includes Jane Cowl, Edith Jennings, Ormie Caldura, Chas. Stevenson, DeWitt C. Jennings, George Backus, Geoffrey Stein, Frederick N. Strong and others.

* * *

Marie Booth Russell, Mrs. Robert Mantell, was taken seriously ill in Buffalo this week and was forced to leave the husband's company. She was rushed to New York and may have to go under the knife.

* * *

Mary Mannering has made a tremendous hit in The Garden of Allah, produced this week at the New Theatre in New York.

* * *

Mr. Frank B. Pratt writes that "The Goose Girl" is playing to splendid returns. He holds the position of head carpenter with the company. The play calls for a cast of seventeen players. The show has been playing many one night stand engagements and the jumps have been unusually long. "The Goose Girl" is one of the underlined attractions at the Grand.

* * *

Billie Burke was sued in the Supreme Court of New York on Oct. 26 in two actions for a total of $25,000 damages, as the result of an accident alleged to have happened at Twenty-sixth street and Broadway on Aug. 19. The automobile of the actress, it is asserted, knocked down and injured Barnet Rothenberg, four-teen years old.

STAGE STRAWS.

Lew Fields has another hit in New York, "The Never Homes." Jess Dandy, George Monroe and Ray Cox are in the cast. It is a clever travesty on the Suffragette, who run the city from the health board to the fire department.

* * *

Cyril Scott, who was seen here in "The Prince Chap," is not a howling success in his new drama "A Gentleman of Leisure."

* * *

Ethel Barrymore will soon lay aside all her old plays for a new English comedy.

* * *

Vaudevillle is on the wane. Three theatres devoted to this form of amusement quit in New York the past week.

* * *

Billie Burke will remain on Broadway all winter in "The Runaway," a capital English comedy.

* * *

"Pinafore" with an all star cast played to enormous receipts in Cincinnati this week.

* * *

Harry Von Tilzer is to make a short tour in vaudeville. He needs the money.

MISS UDELL
Of the comedy team of Udell and Kennedy at the Majestic the last time tonight

THE CLANSMAN IS BARRED OUT.

Orangeburg, S. C., Oct. 27.—Through action of the city council of this city at their meeting on the evening of October 26 The Clansman will not be permitted to show at the theatre in this place.

The action of council was brought about through a petition in which it was pointed out that the play was calculated to produce a feeling of race hatred, and to avoid this it would be the best policy not to allow the play to be presented in this city.

The Clansman was originally booked in this city October 16, but a change in the routing of the company necessitated the postponement of this date until agement of the theatre will be informed of the action of council so that there will be no trouble in future bookings for this play.

* * *

Mrs. Fiske and her company presented at the Empire Theatre, Syracuse, N. Y., on Thursday evening, October 26 for the first time, "The New Marriage," a comedy by Langdon Mitchell. The play deals with the subject of matrimony, and was well received.

EVA TANGUAY IS STAR OF CAST.

St. Louis, Mo., October 27.—When Nora Bayes was compelled to leave the Little Miss Fixit Company to undergo an operation for a throat affection, Werba & Luescher, producers of the play, got Miss Grace Field to fill Miss Bayes' place temporarily. Norworth came on to St. Louis with the company and Miss Field joined Friday Night. The play was a little late in starting, but with the assistance of a little prompting Miss Field did very well. After each night's performance Norworth took a train for Chicago, returning in time for the performance the next night.

Then the management obtained Eva Tanguay's services temporarily. She joined the company October 17 and appeared twice at each performance. Her skit is absolutely foreign to the plot of the play. This, it is reported, was too much for Norworth, who departed for Chicago after last night's performance and said he would not be back for a while.

As a result of this action Manager Frank C. Payne, who is in St. Louis in charge of the company, announced October 27 that the services of the co-stars, Jack Norworth and Nora Bayes, have been ended.

The present attitude of Norworth and Bayes toward Werba & Luescher is shown by the fact that Miss Bayes filed a suit this afternoon to replevin Scotty, the Scotch collie, which appears on the stage at every performance.

As the situation now stands, Norworth and Bayes are in Chicago, Jimmie Lane, who has been appearing as Harold, has taken Norworth's part Miss Field continues as Miss Fixit, and the play has been booked ahead with Eva Tanguay as the star, her name in greater prominence than the title of the play.

* * *

WILLIAM CRANE ACTOR-MANAGER.

William H. Crane, the dean of the American stage, is to become an actor-manager. In association with Joseph Brooks, he has subleased from Charles Frohman, for a season, the Garrick theatre, opening the house Nov. 27, with his own company of players, in Martha Morton's new comedy, entitled "The Senator Keeps House."

It is Mr. Crane's intention to play in New York for at least two consecutive seasons, producing, besides Miss Morton's comedy, a new play, called at present "The Golden Calf," by the Rev. William S. Danforth, and reviving several of his earlier successes, notably "His Wife's Father," "Brother John," "A Fool of Fortune and "A Virginia Courtship."

It is very probable that he will also be seen in Shakespeare's "The Merry Wives of Windsor," in which he played Sir John Falstaff with great success.

When Mr. Crane's lease of the Garrick expires he will move to another theatre to continue his work. Negotiations are in progress for a permanent lease of a well known Broadway theatre.

It has been Mr. Crane's ambition for several years to become what is called an "actor-manager," and this ambition he now hopes to realize. It has been some years since an actor has also been manager of the theatre in which he appeared.

* * *

SONG HITS.

The song hits in New York are "The Girl From Havana," "The Kiss Waltz," "The Siren Waltz," "Oh You Beautiful Doll," "The Navaho Rag," "The College Rag" and "Ephrium Jackson."

* * *

Miss Marie Doro and a company that includes Ferdinand Gottschalk, Charles Quartermaine, Sidney Valentine, Edgar Davenport, Olive Temple and Loretta Wells, will give the first performance of the new four act play, "A Butterfly on the Wheel" at the Apollo Theatre, Atlantic City tonight.

Last night in the same theatre Miss Grace LaRue commenced her starring season in "Betsy," a comedy operetta produced by Byron Chandler. The book was written by H. Kellett Chambers, the lyrics by Will B. Johnstone, and the music by Alexander Johnstone.

* * *

"The Passersby" is the best drama in New York. It is making a wonderful hit and will remain all winter at the Criterion theatre.

* * *

Georgia O'Ramey, who has been supporting Thos. A. Wise and John Barrymore, in "Uncle Sam," has been forced through illness to leave the company.

PROMISES OF THE WILY PRESS AGENT.

THE SUN THEATRE

There will be another well balanced bill at this popular house for the first half of next week. Each act will be a feature and the bill is sure to play to excellent returns. Manager Lee guarantees the show.

The headline attraction will be Gracie Emmett and her clever company in "Mrs. Murphy's Second Husband." This is one of the highest salaried acts in vaudeville.

Another distinctive feature—Rado & Bertram in a minature musical comedy "A Little Bit of Everything." The bill is to be graced by a clever woman entertainer in the person of Millie Clark known in the profession as the "Song Queen." Miss Clark is another recognized artist. Siletn Tait & Auill, wizards of the for East in a European eccentric novelty. New and instructive motion pictures by the Sunscope will be presented at each performance.

AT THE MAJESTIC.

The Majestic offers a very entertaining class of vaudeville for the first half beginning Monday, Oct. 30. Arthur Minz, known as the street musician, will give the lovers of music a rare treat, being an accomplished violinist, having studied under the best masters in the great conservatories of Europe. Burke & Urline, the automobile girls, are entertainers of rare ability. Their act consists of singing, dancing and character changes that are truly startling. This is the kind of an act that should be labeled "so different" for in every way it differs utterly from acts of this kind. Patrick and Sampair those funny comedians of the Montgomery & Stone kind that if they make the least move the house is in an uproar. Some people are born funny, others acquire it. This pair certainly were born that way for it seems to come to them unconsciously. Bonner & Bonner, last but not least in a tabloid version of Jolly Fellows, a little skit that should hold the audience from start to finish going at the gait of a mile a second. The management of the Majestic Theater feels pleased in offering this ensemble of vaudeville's best to its patrons believing in giving them nothing that can shock or mar the taste of the most fastidious. Good and instructive pictures close the above bill.

* * *

Mr. and Mrs. McKee Rankin, re-united after a number of years of separation, are to return to the stage together soon, in a play called "Peace on Earth." Mr. and Mrs. Rankin began their career as co-stars about thirty years ago, and for many years they were popular. One of the best known plays of their joint starring period was "The Danites." After their separation Mrs. Rankin retired from the professional stage. Mr. Rankin has appeared in productions, and for several seasons was manager for Nance O'Niel.

* * *

Attorney L. B. Stanton, of Los Angeles, representing creditors of Mrs. Edna Goodrich Goodwin, former wife of Nat Goodwin, has filed an attachment upon about $650,000 worth of the California property holdings of Mr. Goodwin. The property attached includes the Santa Monica home of the actor, valued at $40,000.

Attorney F. G. Tyrell, representing Mr. Goodwin, said he would resist the case on the ground that Mrs. Goodwin has no interest in any of the property. The attachment is said to be filed in order to satisfy a claim of $2,000 held against Mrs. Goodwin by a hotel of New York City.

* * *

Douglas Fairbanks, now starring in A Gentleman of Leisure, and who has been the bright particular luminary in numerous Broadway successes, has accepted a tempting offer of Percy Williams, and will take a flyer into vaudeville, playing the Williams Circuit exclusively for a term of five weeks, opening at the Alhambra, November 20. He will appear in a new comedy playlet written especially for him, which will afford Mr. Fairbanks ample opportunity to display his well-known cleverness as an entertainer.

* * *

Mr. James A. Maddox, formerly of this city and who is the Columbus, O., correspondent for the Billboard in this week's issue says:

It will be gratifying to the legion of friends of Al. G. Field in his home town to learn that his illness was of short duration and that he is again in the harness. It augurs well for a man when he is held in high esteem by his fellow townsmen. Columbus is proud of Al. G. Field and his achievements. May he live long and enjoy the fruits of his labors.

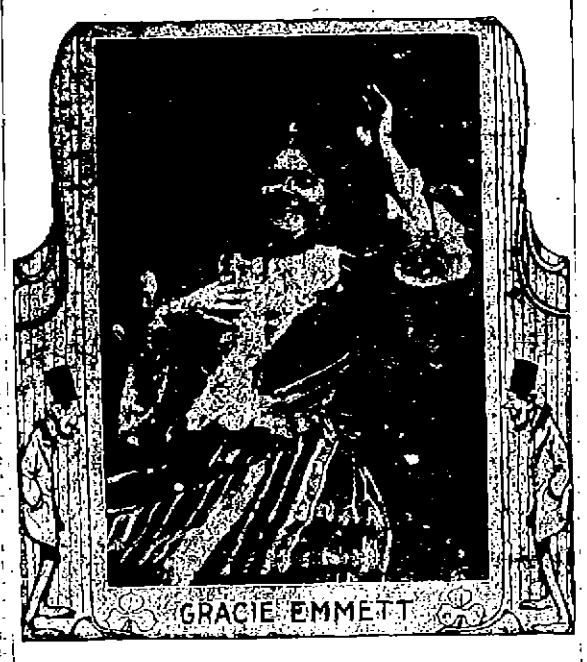

GRACIE EMMETT
In Mrs. Mulligan's Second Husband at the Sun theatre the first half of next week.

MISS LOUISE KENT
Who has just been offered a splendid position in one of New York's leading stock companies.

MARY EMERSON HIGHLY PRAISED.

Relative to Mary Emerson, who comes to the Grand the week of November 6, the Charleston Mail says:

Mary Emerson, well and favorably known to Charleston for her previous thre performances, appeared for the first time at popular prices at the Burlew last night, playing one of her previous great successes, and both company and star made the fine impression that we have been led to look for from this splendid artist. The play was mounted in a most elaborate manner, and the company proved one of the strongest, irrespective of price, that has been seen here. This company must not be confounded with the usual repitoire company, but is in reality a high class company with a star of the first class at the head of it, giving performances that challenge comparison with any such artists as Mr. Ramsay, Mr. Cher, Miss Powers, Miss Blanchard and others of equal strength in the company, a big week's business is booked for here. For to-night's performance, Lady Frederick, Ethel Barrymore's greatest success, and which has been secured from Chas. Frohman for Miss Emerson's exclusive use, will be given.

* * *

The four Morions will fall out of the vaudeville ranks shortly, having been secured by Frazee & Lederer to star in a new musical comedy, written along "Mortonian" lines, giving them ample scope for their remarkable diversity of talents, which embraces harmonious singing, dancing and unexcelled playing of musical instruments, with capital humor predominating throughout.

* * *

Mr. John McArdle, leader of Keith's orchestra in Columbus, was married Thursday in the Capital City. He has visited here frequently, being a great friend of the Grice boys. Mr. McArdle was born and reared in Chillicothe.

PEPITO ARRIOLA
World's most wonderful boy pianist, who comes to the Grand on November 19 in a splendid recital.

They produced a melodrama over in New York this week that was so pathetic that the seats were in "tiers."

* * *

George Cohan has scored a personal hit in his new piece "The Little Millionaire." The song hits are "Any Old Place the Flag Flies," a typical Cohan song, sprightly and tuneful and "Oh You Wonderful Girl."

Miss Alice Ringling of Baraboo, Wis., daughter of the late Otto Ringling, will go on the professional stage the coming winter, following an appearance in an amateur production in Milwaukee the latter part of this month, when she takes the part of Ursula in Maeterlinck's The Intruder. Miss Ringling has long been a leading member of the State University Dramatic Society.

WILL OPEN ON NOVEMBER 13.

"The Pink Lady" will open the magnificient new Hartman theatre in Columbus on Monday, November 13.

The theatre is built after the plans used by the New Amsterdam of New York, with many modern improvements. The following will be of interest to the profession: There are thirty dressing rooms with toilets attached; each dressing room has outside windows, hot and cold running water and the exhaust system of ventilation. These rooms so arranged are practically in a sepatte building, leave the stage a rectangle 83 feet by 45, with a proscenium arch 36 feet in width.

* * *

The New York Globe says:

Miss May Robson will open the regular season at the Bijou Theatre, one week from to-night, in "The Three Lights," a comedy which has already made a successful tour.

Miss Robson is said to have found a congenial character eminently suited to her quaint methods, as the "Grandmam" of "The Three Lights." This will be Miss Robson's first Broadway appearance in four years, during which time she has been starring throughout the country in "The Rejuvenation of Aunt Mary."

* * *

Local music lovers are anxiously looking forward to November 19 when Pepito Arriola, the renowned boy pianist will appear at the Grand. He is a rare genius and is already recognized as one of the country's greatest pianists despite his youthfulness.

Dr. John H. Gower, of Oxford University, Eng., after hearing Pepito Arriola in eight recitals, said, in the 'Denver Republican': "Pepito Arriola is more like a comet than a star; a star can be seen on any clear night, but comets only rarely flash across the sky."

President Stevens Discusses Big Deal

President George W. Stevens, of the C. & O., in an interview in Cincinnati Friday, said there were no new developments in the proposed leasing by his road of the Carolina, Clinchfield & Ohio railway.

Some time ago there was a deal on between the C. & O. and the Seaboard Air Line to secure a 99-year lease on the Carolina, Clinchfield & Ohio railroad, which has been built by Thomas Fortune Ryan, of New York City from Spartanburg, N. C., to Dante, Va., a distance of 242 miles. The terms of the proposed lease would mean the control and practical purchase of the new coal road by the Chesapeake & Ohio and the Seaboard Air Line.

The Fortune road, when completed, would connect with a branch of the C. & O. at Elkhorn City, Va. The road lacks forty-one miles of being finished at its northern extremity. It traverses a mountainous country rich in coal and other minerals. The line is said to be a model of civil engineering. To complete the road to Elkhorn City it is estimated the cost would be enormous as the range of mountains to be crossed between Dante and Elkhorn City would be fraught with great difficulties in railroad construction.

Pure Silk, Silk Lisle, Lisle
50c and $1 pair. 50c pair. 25 and 35c pair
WE SELL
Knotair
HOSIERY
GUARANTEED
REIS BROS.

INTEREST

At the rate of four per cent from Nov. 1 will be credited to your account on money deposited on or before Nov. 10. The Royal Savings & Loan Co., 19 Gallia Street.
Oc 26 28 31 No 2 4 7 9

CHANGES ON THE C. & O.

Cincinnati, O., Oct. 28—A. C. Edsall, timekeeper in the office of J. Paul Stevens, superintendent of the Kentucky division of the C. & O. R. R., has been promoted to the position of chief clerk, vice W. O. Perceval, who lately resigned to go with the United States Coal and Oil company, with headquarters in Holden, W. Va. The promotion is in effect Nov. 1.

E. S. Heth, clerk in the chief train dispatcher's office of the C. & O. in Covington, has been promoted to the position of timekeeper in the superintendent's office.

Has Bought Property

Mrs. Cora Copenhaver has purchased the Fred Weghorst property on Gay street for $1600.

Has The Croup.

Plumber Henry Wallace, of Mill street, has a little girl seriously ill with membranous croup.

Badly Injured In Stopping Runaway

William Zaph, son of Joseph Zaph, of Friendship, is lying at his home with his left side paralyzed as a result of attempting to stop a runaway horse Thursday evening, belonging to William Elliott.

Mr. Elliott was driving on Turkey Creek when his horse became frightened and started to run. He lost control of the animal and was going at a very fast rate when he passed the Zaph residence. Zaph ran out and attempted to stop the horse, which plunged into him, injuring him seriously. For a time it was thought that Mr. Zaph was fatally injured, but he is better today, although his left side is still paralyzed from the effects of the blow when the horse struck him.

Runaway Boy With Carnival Company

Harry Foster on Friday learned the whereabouts of his young runaway son, Ernest, and has taken steps to force his return home. The boy is with the Weider Carnival company at Jellico, Tenn., and is said to be working for the merry-go-round owner. The police of that city were wired Friday night to hold him, and railroad fare was forwarded to the boy Saturday. Gus Treat, who went away with him some weeks ago, returned home from the South Friday morning.

Here is Your Opportunity to
Borrow Money
at the
Lowest Possible Rate.

The following are the numerous benefits derived by dealing with this institution:

Lowest Terms — Easiest Payments
Quickest Service — Greatest Privacy
Best Treatment — Liberal Rebate

We fully protect you if you are sick or lose your position.

We advance any amount from $10.00 up and guarantee a SAVING of from $1.00 to $5.00 on all loans.

HOME LOAN CO.
16 GALLIA ST.
ROOM 1, KRICKER BLDG
PORTSMOUTH, O.

We Are Not
TRYING TO SEE HOW
Cheap But How GOOD
WE CAN MAKE OUR BREAD.
Every Loaf Labeled.
ADAM PFAU

Hotel Manhattan
—AND—
Restaurant
European Plan. Reasonable Rates
Rooms and Bath.
MAHERAS BROS. Proprietors.
18 GALLIA.

FRESH BULK OYSTERS
At the Model Grocery.
BRUCH & HURTH
121-123 Gallia St.

Typewriter Repairman.
H. D. Parker of Ashland, Ky., Representing the Park City Typewriting Exchange will be in this city every Wednesday with headquarters at the Brandau Book & Stationery Co., Third & Chillicothe. All work guaranteed. Leave all calls with Brandau and same will have immediate attention. 23-tf

THE
Hutchison Music
COMPANY

Our Holiday Stock is arriving daily from some of the greatest manufacturers of the country. Including the Behning, Lester, Poole, Kimball, Waltham and Winter & Co.

We have the largest and finest line of Standard makes of Pianos ever shown in Southern Ohio. We will have on our floors this week Grand Pianos of the following makes: Behning, Lester and Kimball. We also have the largest line of Player Pianos including six different makes. This is the house to buy your Piano or Player Piano of. We would be pleased to have you call and make a thorough examination of this Grand line of Pianos. Any one owning a Player Piano send us your name and we will tell you how you can join our Player Library at a small cost per month. The more joins the cheaper the terms will be

10c - All Popular Music - 10c

VOCAL.
Alexander's Ragtime Band.
All That I Ask of You Is Love.
Afterwards.
All Alone.
Back To The Old Home.
Billy.
By The Silvery Stream.
Battle Of Freedom Cry.
Casey Jones.
Could You Learn To Love Me.
Down By The Old Mill Stream.
Dream Of Me And I'll Dream Of You Sweetheart.
Dear Heart.
Dreams Just Dreams.
Girl Of My Dreams.
Goodbye Betty Brown.
Hold Me Just a Little Closer.
Honey Love.
I'd Love To Live In Loveland With a Girl Like You.
I Wonder How The Old Folks Are At Home.
In The Harbor of Home Sweet Home.
I'll Change The Thorns To Roses.
In The Land Of Harmony.
Kathleen Mavourneen.
Juanita.
Just a Dream Of You Dear.
Kiss Me, My Honey, Kiss Me.
Listen To That Jungle Band.
Let Me Call You Sweetheart.
Lost Chord.
Love's Old Sweet Song.
Love Me With Your Big Blue Eyes.
Mine.
Meet Me Tonight In Dreamland.
Never Tell Her That You Love Her.
On Mobile Bay.
Oceana Roll.
Plain Little Country Girl.
Put Your Arms Around Me Honey.
The Palms.
Sugar Moon.
Silver Threads Among The Gold.
Some Of These Days.
Somewhere This Summer With You.
Who Are You With Tonight.
When You And I Were Young, Maggie.
Where The River Shannon Flows.

INSTRUMENTAL.
Autumn Leaves Reverie.
Angels Serenade.
Artist Life.
April Smiles.
An Easter Emblem.
Alpine Hut.
A Flower Of Spring.
Boy's Scout March.
Beautiful Danube.
Battle Of Waterloo.
Black Hawk.
The Brook.
Bachelor Buttons.
Bully Rag.
Bower Of Roses.
Corrugated Rag.
Cupid Bells.
Convent Bells.
Dixieland.
Dancing In The Barn.
Dance Of The Zephyrs.
Druids Prayer.
Dance Of The Butterflies.
Floreine Waltz.
Frolic Of The Frogs.
First Love.
Grace And Beauty.
Hazel Blossoms.
In The Meadow.
Jolly Fellows Waltz.
Love's Dream After The Ball.
Love's Dreamland Waltz.
Mountain Bell Schottisch.
Starlight Waltzes.
Powder Rag.
Heaven's Artillery March.

CLASSICAL.
Tanhauser's March.
Poet And Peasant Overture.
Morning Prayer.
Melody In F—by Rubenstein.
Mendelssohn Spring Song.
Mignonette—by Lichner.
The Mocking Bird—by Meachem.
Lilly—by Leichner.
Farewell To The Piano.
Chaple Of The Forest.
Con Amore.
Menuet—by Paderewski.
Fifth Nocturn Beybach.
Fur Elise—Beethoven.
Funeral March—Chopin.
The Flatterer—Lisonjera.
First Heart Throbs.
Moment Musical—Schubert.
La Serenata.
Le Tremolo—by Rosellen.
In The Twilight—by Heller.
Evening Star—Tanhauser.

Remember the place. The Leading Music House of the Peerless City.
As Square Deal to all and Commissions to None.
If you buy from us the doubt is removed.

The Hutchison Music Co.
48 GALLIA STREET

Big Business Makes Changes On N. & W.

Bluefield, W. Va., Oct. 27.—The business of the Norfolk and Western has increased to such an extent and the output of the mines in the congested district on the Pocahontas division is growing at such a rapid rate that more room is necessary. The Vivian yards were enlarged and the assembling at Northfork stopped to help out, but these changes only temporarily helped and the upshot of it all was the building of the yard at Eckman, which will be officially opened on November 1. It is not believed that the yard at Eckman will take care of the increased amount of business which the road will do in the next few years unassisted, and it is likely that the time is not far distant when a three track line will have to be built from Eckman to Bluefield.

The continual laying out of equipment, which now has to be sent to the shops at Roanoke for repairs, with the additional cost of reserve equipment, means that in a comparatively short time shops will have to be built at Bluefield adequate to the needs of the road. Many of the well informed railroad men here now believe that the heavy repair work should be done at Bluefield where it would be convenient to the heavy work which has to be done in the Pocahontas field. It is possible that if a proper interest were to be shown in this proposition here by the business men of the city, who could secure sites for larger shops or make arrangements for the securing of land without the railroad being held up, the next two or three years might see this change, which will have to be made, as it costs money to haul equipment to Roanoke for repairs and then haul it back again, making days that it is out of service when it is unnecessary. Moreover, railroad men say that the engines in use now are continually under a heavy strain and cannot stand the work without frequent repairs, with the result that unless larger shops are brought here the cost of repairing will constantly increase, and the men in charge of the equipment will constantly put off until the last moment all repairs with the attending wear on the engines, which means that they have to be replaced more frequently.

To Christen Steamer

Alice Roosevelt Longworth, daughter of the ex-president and wife, of Congressman Nicholas Longworth, of Cincinnati, will christen the steamship "New Orleans" at Pittsburg, October 30.

The craft is a replica of the first steam vessel ever floated from Pittsburg to New Orleans on the Ohio and Mississippi rivers. Nicholas Roosevelt, grandson of Mrs. Longworth, built the original "New Orleans" and piloted the vessel on its maiden trip down the Ohio.

Diphtheria Victim.

Mildred, the little daughter of Mr. and Mrs. Filmore of 710 East Eighth street, is ill with diphtheria.

Were Shopping.

Mrs. Noah Gray and Mrs. Powell of Ninth street, were shopping in the East End Tuesday.

RIVER NEWS

Many of the tow boats which expected to get out on the recent rise in the Ohio did not do so and will now be compelled to remain at the shores until a better tow boat stage is reached. The upper Ohio and headwaters are falling rapidly, and at the local wharf the stage was 14½ feet and falling.

Boats for Sunday are: The Queen City up for Pittsburg some time late Sunday evening. The Tacoma down for Cincinnati at noon. The Ohio for Cincinnati at 6:00 p. m.

Vacancies On B. & O. Railway

There are brakemen's vacancies existing on the following B. & O. trains: One the Portsmouth district local with layover at Portsmouth, on trains Nos. 62 and 63 with Sunday lay-over at Columbus, and on the Chillicothe and Loveland local run with a Sunday lay-over at the latter place.

Comes From Canada.

Ludwig Starck has returned from Northwest Canada where he owns a good homestead claim.

Mrs. Thos. Burkitt, of Washington C. H., is a guest at the home of W. T. Lowill, Fourteenth and Kinney streets.

SHIFT

If Your Food Fails to Sustain You Change

One sort of diet may make a person despondent, depressed and blue and a change to the kind of food the body demands will change the whole thing.

A young woman from Philadelphia, says:

"For several years I kept in a run-down, miserable sort of condition, was depressed and apprehensive of trouble. I lost flesh in a distressing way and seemed in a perpetual sort of dreamy nightmare. No one serious disease showed, but the 'all-over' sickness was enough.

Finally, between the doctor and father, I was put on Grape-Nuts and cream, as it was decided I must have nourishing food that the body could make use of.

"The wonderful change that came over me was not like Jonah's gourd, the growth of a single night and yet it came with a rapidity that astonished me.

"During the first week I gained in weight, my spirits improved, and the world began to look brighter and more worth while.

"And this has continued steadily, till now, after the use of Grape-Nuts for only a few weeks, I am perfectly well, feel splendidly, take a lively interest in everything, and am a changed person in every way." Name given by Postum Co., Battle Creek, Mich.

Read the little book, "The Road to Wellville," in pkgs. "There's a reason."

Ever read the above letter? A new one appears from time to time. They are genuine, true, and full of human interest.

Pure Ice Cream
Made fresh every day.
Delivered to any part of the city.
GEO. W. FREUND
The Druggist.
Cor. Gallia & Offnere.

SIT DOWN
Our special sale of Chairs and Rockers makes it easier to sit down than to stand up.
A. STEINKAMP & CO.
118-120-122 West Second St.

FULLER'S
Undertaking and Embalming
First Class Ambulance Service.
Calls answered promptly, day or night.
Phones 91.

Our Suits stand by themselves, an example of the highest class tailoring Good to look at, because they are made right. Good to wear because they are made of only quality goods. Investigate now our tailoring department.
THE HAAS CLOTHING CO.
Fine Clothes.
Fifth and Chillicothe.

Fire Extinguishers!
Of all descriptions, including Pyrene, Soda and Acid, Dry Powder Tubes and Chemical Engines on Wheels; also Watchman's Time Recording Clocks and other devices to cut down insurance.
OTTO LAUFFER.
209 Chillicothe St. Phone 188

DR. C. W. EMMERT
DENTIST
NEW BOSTON
Home Phone A-105.

THE PEOPLE ARE NOT ALL FOOLED
Comparatively few nowadays expect to get something for nothing. Much to their profit, many look around now before they buy a
PIANO
My way of selling pianos is preferred where the real piano values are known.
Smith & Nixon Pianos are the best. Come in and examine their latest styles.
R. P. SEILER
Only Home Music Store.
Seventh and Chillicothe Sts.

Buy Maida Lamps
Decrease your light bill.
For Sale At
The Tritscheller Co.
Reliable Contractors.
Second and Chillicothe

For Your Baby's Sake
buy a WAGNER Quick Folding Go-Cart.
We have in stock a full line of these models. Come in and examine them.
The WAGNER opens or closes automatically with one movement of the handle.
It is roomy and comfortable for the child in any position. Soft, flexible springs under the seat.
The WAGNER is safe. Seat so placed that it can't tip backward. Safety brake holds cart anywhere when left alone.
The WAGNER is the handsomest cart made. Built on graceful lines, beautifully finished in nickel and enamel, upholstered in best quality leatherette.
Wagner Quick Folding Go-Cart

YOUR CREDIT IS GOOD.
East End Furniture Co.
Eleventh and Lawson Sts.
Simpson Block.

Treat Yourself to a New GAS HEATER
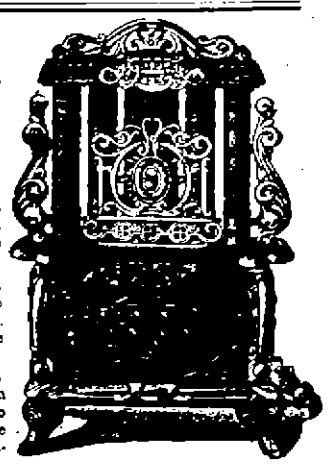
When it comes to gas heaters we are right there with the biggest stock in the city.
The Original Triple Effect has an established reputation throughout the city as the greatest heater and gas saver on the market.
Do not be deceived as there is only one Triple Effect to be had. Be sure you get the Original.
Griswold Reflectors and Genuine Wilson Heaters guaranteed to be the best on the market at exceptionally low prices.
A full line of EQUITY and ESTATE gas heaters and ranges.
Headquarters for Portsmouth-made coal ranges and heaters.
SUPPLIES YOUR WANTS
The Hibbs Hardware Co.
The Popular Priced Hardware Store.

GET BUSY NOW AND ORDER YOUR WINTER SUIT AND OVERCOAT NOW AT
Schwartz's
HIGH GRADE TAILORS HATTERS AND FURNISHERS.
Fourth and Chillicothe

E. T. FERRY
Exclusive Optometrist.
Satisfaction guaranteed.
Successor to
WILLIAMS & BAGBY
At the Old Stand
617 Chillicothe St.
Telephone B 1376

Sunday Services

Sermons And Services at the Various Churches.

Ministerial Association.

The Ministerial Association will meet at 9:30 in the U. B. church every member is requested to be present. Dr. Klem will deliver an address on "The Ministery of Services."

MANLY CHURCH
J. W. Atkinson.

Sunday school at 9:00 a. m.; Philip Pfarr, superintendent. Sermon by the pastor at 10:30 a. m. Intermediate League at 2:00 p. m.; the pastor is leader. Junior League at 2:00 p. m.; Ella Ressinger and Mrs. Rideout are leaders. Epworth League weekly devotional meeting at 6:15 p. m.; subject, "Abstinence and Prosperity." Ida Monroe is leader. Sermon and evangelism at 7:00 p. m. Prayer meeting Wednesday evening at 7:15 p. m. Epworth League will meet at the home of Alice Brown, 627 East Seventh street on Monday evening. Sunday, November 5, is to be rally day at this church, and Sunday school. Don't fail to be present. On the evening of November 9 the pastor will deliver his illustrated lecture on "The Yellowstone Park." This lecture will be instructive and entertaining.

German Methodist Church.
F. J. Baumann, Pastor.

Sunday school at 8:45 a. m.; German service and communion at 10; Love-feast at 6:15 p. m. English service at 7. Communion will also be served in the evening. Rev. J. G. Schaal of Cincinnati will preach. Prayer meeting Wednesday evening at 7:15.

TRINITY M. E. CHURCH.
Gallia and Offnere Streets
W. C. Hartinger, Pastor.

Sunday school at 9:00 a. m.; W. B. Anderson, superintendent. Aim, 1,000 present. You count one. Public worship at 10:30 a. m. Junior League at 2:00 p. m. Epworth League devotional service at 6:00 p. m. Preaching by the pastor at 7:00 p. m. Special music by chorus choir, under the leadership of Prof. E. S. Stephenson. Prayer meeting Wednesday at 7:00 p. m. You are welcome at Trinity, "a home-like church."

BIGELOW M. E. CHURCH
Alfred F. Hughes, Pastor.

Sunday school at 9:00 a. m. Morning worship at 10:30, theme, "The Philosophy of Defeat." Epworth League at 6:00 p. m., with class meeting at the same hour. Public worship at 7:00 p. m.; theme, "Christian Daring." Splendid music. All are invited.

ALL SAINTS CHURCH.
Corner of Fourth and Court.
The Rev'd. E. Ringer Powell,

Twentieth Sunday after Trinity. Holy Communion at 7:30 a. m. Sunday school at 9:00 a. m. Morning prayer and address at 10:30 a. m. Evensong and address at 7:00 p. m. Morning subject, "Contending for the Faith Once Delivered to the Saints." Evening subject, "A Friend That Sticketh Closer Than a Brother." The morning sermon is a message to church people with regard to an important and oft neglected duty. Everybody should be interested in the evening sermon. We all prize our friends and are glad to know that we have some real friends. "A friend in need is a friend indeed." Come and hear about the best friend any man ever had and bring your other friends to hear about this mutual friend. You are always welcome at All Saints' church. A bright and beautiful church to cheer you, good music and a friendly atmosphere await you. Come! Leave street car at Fourth and Chillicothe or at West Second and Court and walk out to church.

First Presbyterian Church.
Court and Third Streets—John Wirt Dunning, Minister.

All the regular services of Sabbath will be observed tomorrow. Bible school meets at 9 o'clock. The men's class will discuss "Problems of Business Ethics." Many of the every day problems that confront us in our business relations will be discussed in the light of their moral bearing. All men are invited. At 10:30 the pastor will preach on the subject, "The Exile's Return," recounting the dramatic story of Israel's return from captivity. Christian Endeavor will meet at 6 o'clock. Evening worship will be at 7 o'clock. All are invited to resume their attendance at the first evening service in several weeks. The sermon subject will be "The Judgment Day of Memory." The chorus and quartette will sing. The music for tomorrow will be:

—Morning—

Quartet, "The Lord is My Help" ..... Schoebel
Mrs. Storck, Miss Berry, Mr. Boyd and Mr. Schwartz

Solo, "The Song Divine" ..... Schnecker
Miss Berry

—Evening—

Anthem ..... Chorus

Quartet, "Evening Prayer" ..... Schnecker
Mrs. Storck, Miss Berry, Mr. Boyd and Mr. Schwartz

Solo, "Rock of Ages" ..... Boex
Miss Ada Johnson

Second Presbyterian Church.
Chas. S. Robinson, Pastor.

Bible school at 9:00 a. m.; W. W. Gates, Jr., superintendent. Let every scholar be in place. Worship by families at 10:30, when the pastor will take for sermon theme, "The Lamb That is Worthy." This will be a message especially appropriate to the hour when evil seems triumphant and righteousness appears defeated. The evening sermon will also be helpful to all who are depressed by the victory of vice and indecency, and the theme will be "Not Conformed to the World, but Transformed to Christ."

CENTRAL PRESBYTERIAN
W. H. Christian, Pastor.

Sunday is rally day in the Sunday school, and we are making an earnest endeavor to reach the high water mark in attendance. A hearty invitation is extended to all our friends, to old Sunday school scholars and teachers as well as prospective ones. Good music by the orchestra and choir. Songs by Miss Berry and Mr. J. A. Burkell. Come everybody. Sunday school rally service at 8:45 a. m. Morning service at 10 o'clock. Anthem, "Let God Arise." Solo, "The Ransomed King," Mrs. Matthews. Christian Endeavor at 6:00 p. m.; topic, "Why I believe the Bible," by the pastor. Evening service at 7:00 p. m. Anthem, "Be With Me, O Lord." Solo, "Sun of My Soul," Mr. J. A. Burkell. Prayer meeting Wednesday at 7:15 p. m.

PERSONAL WORKERS.

Personal Workers' League meeting at 2:30 p. m. as usual, Mr. Brock is leader. Let all men be there who can.

UNITED BRETHREN
W. H. Howard, Pastor.

Sabbath school at 9:30 a. m. Let this be a good one. Preaching in the morning and evening by the pastor; subject at 10:30, "Fighting Against God." At 7:00 p. m., "Peace." Junior Y. P. C. E. at 2:00 p. m.; Nellie Smith, superintendent. Prayer meeting Wednesday at 7:00 p. m. The exciting scenes are now over and let us settle down to business and fight harder than ever against the devil an dhis hosts. Let us show to the world that we have the spirit of the Master.

GRANDVIEW AVENUE CHRISTIAN.

The following are Christian services for Sunday, October 29:

Bible school at 9:00 a. m. If not attending elsewhere, come and enjoy an hour's study with us. John Bridwell is superintendent. Communion and preaching at 10:30 a. m. Preaching at 7:00 p. m. All are welcome.

GERMAN EVANGELICAL
G. H. Freund, Pastor.

Quarantine was lifted today from the house of the pastor, the Rev. G. H. Freund, and Sunday services will be as usual. Sunday school at 8:45 a. m. German preaching at 10:00 a. m. Junior Society at 2:00 p. m. Young People's Society at 6:15 p. m. English sermon at 7:00 p. m.; theme, "Upward Look and a Downward Reach."

First Christian Church.
Third and Gay.

Bible school at 9; preaching at 10:30. Subject, "Thy Will Be Done; Its Dynamic." Evening services at 7. Sermon, "Sentenced to an Honest Life; or, Go and Sin No More."

FREE BAPTIST CHURCH.
Freeman W. Chase, Pastor.

Sunday school at 9:00 a. m. November 5 is Sunday school rally day. Tomorrow at 10:15 a. m. the pastor's sermon will be on "Seeing the Glory." Evening sermon at 7 o'clock. Wednesday at 7:00 p. m., mid-week prayer meeting. Friday at 7:00 p. m. choir practice. On Sunday, November 19, the church will begin a series of evangelistic meetings with Rev. D. A. Cash to assist the pastor.

Kendall Avenue Baptist Church.
F. A. Maier, Pastor.

Let every member of the church and Sunday school line up for active christian work. Sunday school open in regular session at 9 o'clock. Come and remain for the preaching service. The theme in the morning will be "The Fatal Choice." The evening service at 7 o'clock; subject, "The Lost Chord." Prayer meeting Wednesday, followed by a meeting of the official board. Ladies' Aid will meet Thursday afternoon at the home of Mrs. Maier. Cottage prayer meeting Friday evening.

First Baptist Church.
Gallia and Waller
T. H. McAfee, Pastor.

Sunday school at 9, W. Oversteet, Supt. Preaching at 10:30 a. m. and 7 p. m. B. Y. P. U. at 6:30. The pastor will preach both services tomorrow. At the evening service the pastor will continue the sermons on the Second Coming, sub "The Losing of Satan." Everybody is welcome. Let there be a full attendance tomorrow.

First Church of Christ Scientist
No. 20 East Second Street.

Sunday services at 10:30 a. m.; subject, "Everlasting Punishment." Sunday school at 9:30 a. m. Wednesday evening testimonial meeting at 7:30 p. m. Free reading room open to public daily except Sunday, from 2:00 to 4:00 p. m. All are welcome at these services.

INTERNATIONAL BIBLE STUDENTS' ASSOCIATION.
No. 1116 Clay Street.

The usual lesson will be held on Sunday afternoon at 1:30. At 7 p. m. the class will meet for bible study. Thursday at 7 p. m. the class will be favored with a report of the fifth Sunday convention at Cincinnati. On Friday at 7 p. m., Bro. F. F. Cook of Detroit, Mich., will be present and address the meeting. All bible students are invited to these services.

THE SALVATION ARMY.
419 Gay Street.
Ensign and Mrs. B. L. Phillipson, Officers in Charge.

9 a. m., Knee Drill. 1:30 p. m., Sunday school. 8 p. m., a rousing battle for souls. Meeting every night next week but Monday and Wednesday, at 8 p. m. Friday night we held a very profitable service, when two young ladies were converted, one of them being a minister's daughter. Cold weather is now setting in and we are expecting to have better attendance, and are looking forward to greater victories. The public is cordially invited to attend.

Foley's Kidney Remedy vs. A Hopeless Case.

Hon. Ark. J. E. Freeman says: "I had a severe case of kidney trouble and could not work and my case seemed hopeless. I used several well known kidney remedies, and had the services of a doctor, all of which gave me no relief. One large bottle of Foley's Kidney Remedy cured me and I have never been bothered since. I have also recommended it to my friends, who all received the same good results."

For sale by Fisher & Streich.

Tie Dropped On His Foot

David Lewis, Friday, while loading ties on the mill lot, had a tie to drop on his right foot, breaking two toes and badly mashing his foot.

Opens For Business

The Charles Schirrmann carriage and auto painting and repair plant, 302 Gallia street, is now open for business.

Wild Geese Are Flying

Wild geese are flying north. Several flocks were heard passing over Friday night. Goodbye, summer.

Wheelersburg Visitor.

John Dold, well-known Wheelersburg farmer, was in the city on Saturday.

Headaches
Impair Mental Faculties

and should not be allowed to become chronic. Whether caused by heat or cold, stomach disorders or nervousness

Hicks' CAPUDINE

is the best remedy to take. It's liquid—effects immediate—pleasant to take. 10c, 25c and 50c at drug stores.

Dr. Frank A. Spencer
DENTIST
Rooms 2 and 3
KRICKER BUILDING
Office House—8 to 11 A. M. 1 to 4:30 P. M. Evenings by appointment.

CONTRACTORS
For Slate and Tin Roofing, Galvanized Iron Work, Steel Ceilings, Hot Air Furnaces. If your roof or spouting leaks, call
W. S. HANEY,
1019 Clay St. Phone 592
Best material and workmanship

FINEST DRUGS
Used in filling prescriptions
MILLER'S PHARMACY
Corner Ninth and Waller
Near N. & W. Ry. Depot

CORAL

From the depths of "THE JAPAN SEA"

Cut, Cleaned, Polished and exquisitely carved, to form what we know as the

CORAL CAMEO

may be seen on display in our Show Window.

GENUINE CORAL BEADS from

$1.25 to $35.00

We have a large assortment of Coral Brooch, Scarf Pins, Rings, etc in this NEWEST FALL DESIGNS.

The fashionable Dresser must wear Coral.

Call and see our extensive assortment of Genuine Coral Jewelry.

Otto Zoeliner & Bro.
Jeweler and Optician

DOCKET FOR THE CIRCUIT COURT

Below is the docket to be heard by the Circuit court which convenes here on Nov. 14:

Celia Riley vs. Thomas Riley, et al; appeal, April 5, 1911; attorneys, Evans and Crawford and Thomas and Newman.

The Board of Education of New Boston vs Glen E. Barden; error, March 24, 1911; attorneys, Crawford and J. R. Gilliland.

The City of Portsmouth vs Geo. M. Salladay; error, June 2, 1911; J. S. Thomas and T. C. Anderson.

Frank H. Davis vs The Ohio Christian Missionary Society; appeal, June 13, 1911; Evans & Crawford and O. W. Newman.

The Breece Mrg. Co., vs Alan N. Jordan; appeal, June 17, 1911; attorneys, Holcomb & Millar and T. C. Anderson.

Katie Howe vs Albert Pressler, et al; appeal, June 29, 1911; attorneys, Bannon & Bannon and O. W. Newman.

The Portsmouth St. R.-R. & L. Co., vs Robt. J. Foy, et al; error, July 20, 1911; attorneys, Milner, Miller & Searl and Evans & Crawford.

Robert A. Mitchell vs County Commissioners; appeal, Aug. 7, 1911; attorneys, Milner, Miller & Searl and H. L. Smalle.

Frederick Zehner vs The Portsmouth Machine & Casting Co.; appeal, Aug. 15, 1911; attorneys, A. C. Woodrow and O. W. Newman.

Abraham Forsythe vs The N. & W. Ry. Co.; error, Sept., 18, 1911; attorneys, Evans & Crawford and O. W. Newman.

The State of Ohio ex rel Maria H. Muddock vs City Council of Portsmouth; mandamus, Sept., 20, 1911; attorneys N. W Evans and A. H. Bannon and James S. Thomas.

J. I. Marsh vs Frances E. Helfenstein; error, Sept., 23, 1911; attorneys, N. B. Gilliland and J. B. Gilliland.

Portsmouth Steel Co. vs William Newman; error, Sept., 26, 1911; attorneys Bannon & Bannon and O. W. Newman.

Vere Crawford, as executrix, vs The State of Ohio; error, Oct., 16, 1911; attorneys, Milner, Miller & Searl and W. B. Grice and H. L. Small.

Frederick Zehner vs The Portsmouth Machine & Casting Co.; error, Oct., 19, 1911; attorneys, A. C. Woodrow and O. W. Newman.

Roy H. Coburn, as Clerk of New Boston, O., vs the State of Ohio ex rel George Emmett; error, Oct. 26, 1911; attorneys, N. B. Gilliland and James and Micklethwait.

Will Leave For Home

Michael and Alba Munion, of Pittsburg, and Mrs. Alice Hart, of Marion, O., who were called here by the sudden death of Mr. Geo. Munion, will leave for their homes Sunday morning.

Moves To Portsmouth

Fred Cunningham of Fullerton, Ky., has moved into 364 East Eighth street.

CENTRAL UNION TELEPHONE COMPANY — LOCAL LONG DISTANCE TELEPHONE — BELL SYSTEM — AMERICAN TELEPHONE & TELEGRAPH CO.

UNIVERSAL SERVICE

Every BELL TELEPHONE is the center of the system reaching

ANYBODY
ANYWHERE
ANYTIME

Simply Call "LONG DISTANCE"

The Delineator
$1.00 Per Year

For a short time only we will take subscriptions for the DELINEATOR at the old price of $1.00 per year. The current price is $1.50 but as agents for Butterick Patterns we have been authorized by the publishers to take subscriptions until further orders, at the rate of $1.00 the year. You can save 50c on a year's subscription in this popular fashion and fiction magazine by subscribing with us at once.

Subscriptions taken in our pattern department. Special price $1.00 per year.

Don't You Want a Good Book
For These Cool Evenings?
Popular Copyright Fiction, Choice of These 50c

The Title Market
Knight of the Cumberland
Cab No. 44
Marguerita's Soul
The Silver Horde
Pillar of Light
Early Bird
Shepherd of Kingdom Come
Gordon Keith
Wings of the Morning
Whispering Smith
My Lady Peggy Goes to Town
The Lion and the Mouse

The Anderson Bros Co.
COR. CHILLICOTHE & THIRD STS.

WE WANT YOU TO SEE THE
New Fall Goods

Come in and look around, see what the newest styles are and learn what really good goods can be sold for little money.

We cordially invite you to come and acquaint yourself with the new fashions, even though you have no intention of buying.

We're ready with everything that is new and correct this season in apparel for men and boys.

The New Suits and Overcoats

Are handsome this season, and we are exhibiting the choice ones to be found. All are made according to this store's high standard of quality and workmanship and priced at our usual fair prices.

PRED STRAUS, Prop.
131 West Second St.
PORTSMOUTH, O.

The FAMOUS

Prescriptions Filled

By Registered Pharmacists with drugs that are the best, at the store of

Jas. A. Hager
Druggist
Gallia and John

The Old Orpheum Theatre

for real new pictures right up to the minute.
Three reels for 5 cents.

Potts and Coyn
Chillicothe Street.

Erect, Square-Shouldered Men

Always look and act successful. Today, personal appearance goes a long way and no one can be careless regarding the impression they create. It requires a stretch of imagination to believe a stoop-shouldered fellow possessed of much energy.

Recall SHOULDER BRACES

Offer you the best possible assistance in correcting any inclination to round or stooping shoulders and, by compelling deep breathing, add to the general health of the wearer.

This brace may be worn without discomfort, has no metal parts to bind or chafe and does not interfere with the circulation.

We have the Recall Brace in stock for men, women and children—give us your chest measurement.

Price, $1.00

Wurster Bros.
The Recall Store
419 Chillicothe Street.

Judiciously Spent Money is That Put Into Homes

Because dollar for dollar we do not believe there is anything else on earth that brings the same pleasure as a home. And again, by investing right here in your home community you are dealing in values you understand and with people you know; hence the risk of loss is completely eliminated. What you don't know about lumber we are here to tell you and we may be able to help you avoid many of the mistakes that are frequently made in the selection of lumber unsuited for different purposes. Some lumber is O. K. for outside uses and not worth a cent for interior finish, and vice versa. We know just what is best for most purposes and have it in stock to show you. Drop in and let's talk it over.

"There's No Place Like Home."

The River City Lumber Co
1005 LINCOLN ST.

Chesapeake & Ohio Ry.

Schedule subject to change without notice

Trains leave South Portsmouth, Ky., Ferry steamer Chesapeake leaves Portsmouth, O., 30 minutes prior to departure of trains.

West Bound.
In effect July 9, 1911.

No. 1 daily, fast train 7:04 a. m.
No. 3 daily, fast train 1:54 p. m.
No. 7, Daily, local ..2:14 p. m.
No. 5 daily, fast train 5:29 p. m.
No. 17 week days, local 7:25 a. m.

East Bound.

No. 2 daily, fast train 2:44 p. m.
No. 4 daily, fast train 11:43 p. m.
No. 6 daily, local .. 11:31 a. m.
No. 8 daily, fast train 12:06 a. m.
No. 16 week days, local 7:15 p. m.

Ticket office, 126 Market street Washington hotel. Both phones.
D. A. GRIMES, Agent.

OLD TIME REMEDY DARKENS THE HAIR

From time immemorial, sage and sulphur have been used for the hair and scalp. Almost everyone knows of the value of such a combination for darkening the hair, for curing dandruff and falling hair, and for making the hair grow.

In olden times the only way to get a hair tonic of this sort was to brew it in the home fireplace, a method which was troublesome and not always satisfactory. Nowadays almost every up-to-date druggist can supply his patrons with a ready to use product, skillfully compounded in perfectly equipped laboratories. The Wyeth Chemical Company of New York put up an ideal remedy of this sort, called Wyeth's Sage and Sulphur Hair Remedy, and authorize druggists to sell it under guarantee that the money will be refunded if it fails to do exactly as represented.

If you have dandruff, or if your hair is turning grey or coming out, don't delay, but get a bottle of this remedy today and see what a few days' treatment will do for you.

This preparation is offered to the public at fifty cents a bottle, and is recommended and sold by all druggists.

For sale by Fisher & Streich, Druggists, Sixth and Chillicothe.

Eagles

Here is shown a solid gold ring, plump full weight, rich finish, and elegant workmanship. Any Eagle would be proud to wear it. Possibly a lapel button or a charm would be preferred. We have a top notch line, Eagle emblems may be had of us at from $1.00 to $25.00.

Friends and relatives of members will have their gift of an Eagle emblem received with hearty appreciation if the emblem be purchased of this establishment.

Albert Zoellner
JEWELER. THIRD AND CHILLICOTHE

A PICTURESQUE HOME COSTING $3,000.

Designed By Charles B. Sedgwick, Architect.

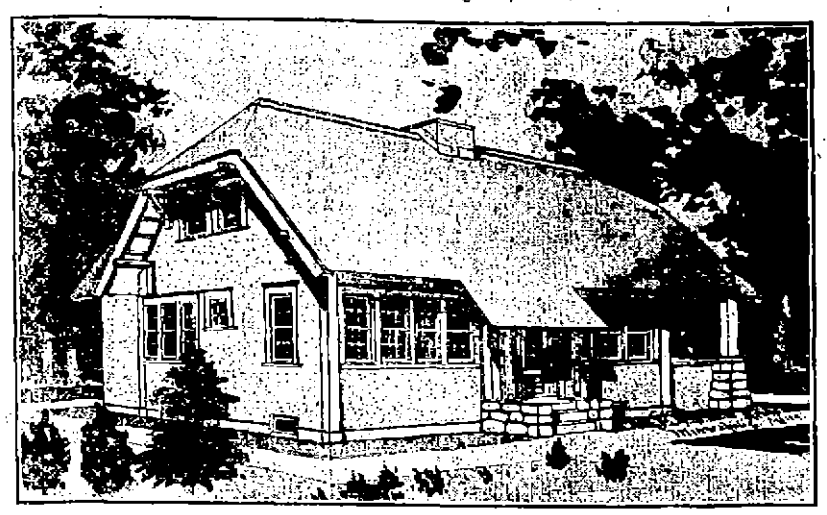

The design is for a very pretty and commodious home.

The size is 34 feet, 6 inches wide, 48 feet deep, including the wide front piazza. The cost given as $3,000 is for this house just as built. There is a good concrete foundation and a small cellar, the outside is covered with a good quality of 6 inch cedar drop siding. The house is well framed, with good heavy joist and studding all 16 in. on centers. The inside of the walls and all partitions are covered with composition board and tinted in water colors, this heavy wall covering like other similar covers is about 48 in. wide and the joints are covered with a narrow pine mould, there is also a picture fall 6 ft. above the floor, carried around above the doors and windows. The finish and floors throughout is Wash. fir, and all stained dark Mission. The sleeping porch in the second story is large and airy and affords a beautiful room for outdoor sleeping.

The interior arrangement, with the large spacious front living room is very pleasant. The wide fireplace is a very attractive and useful feature. The dining room and kitchen arrangements are complete and convenient. The finishing of this house with a good full basement and plastered walls and ceilings and mere elaborate finish would bring the cost up to $4,000, without heating or plumbing. Just as built this house is very satisfactory and well adapted to its purposes.

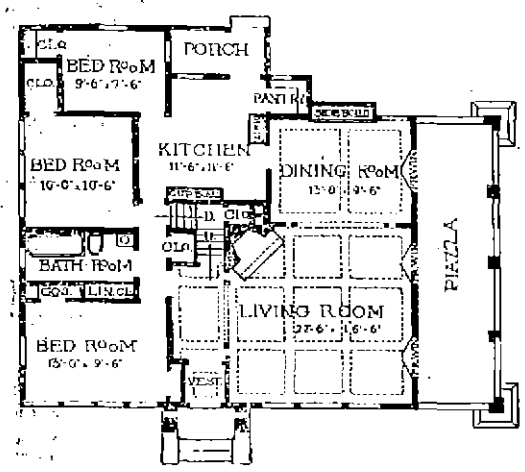

How The Vote Stood On East And West Side

A singular feature of the local option election so far as the figures on the country vote are concerned is the fact that in spite of the small "dry" majority it was almost equally divided between the East Side and West Side and enabled the "drys" to carry both.

Out of 12 precincts on the East Side the "Drys" carried eight by 239 and the remaining four by the "Wets" by 182, a majority of 57 for the former. The "Drys" rolled up 215 majority in seven precincts on the West Side and the other six went "Wet" by 169, giving the "Drys" 46 more votes there.

In 1908 the "Wets" won on the West Side by 49 against 412 majority for the "Drys" on the East Side.

N. & W. DIVIDEND MAY BE RAISED

During two months ended August 31 the Norfolk & Western earned at the rate of 11.50 per cent on its $75,000,000 common stock outstanding. This compares with 9.75 per cent earned on $60,000,000 stock during the same period of last year. During the two months gross revenues increased $175,376, or 8 per cent, while operating expenses advanced $182,108, or 5 per cent.

The operating ratio was reduced from 64 per cent to 62 per cent, and the saving was through reduction of transportation expenses, the ratio having been diminished from 29.05 per cent to 27.17 per cent. That is a splendid exhibit of economy in operations since freight revenue increased about 9 per cent, which collects a considerably larger traffic than was handled last year during this period.

Maintenance expenditures have continued at about the same rate as last year. Fixed charges have increased $50,623, or 5 per cent, mostly on account of the conversion of bonds into common stock. Taxes, however, have continued to increase on an extraordinary scale, having advanced $44,000, or 24 per cent. Net income available for dividends has increased $315,580, or 25 per cent, under the forementioned favorable conditions of earnings and economical operations, resulting in greater earnings for common stock, as above shown.

Deafness Cannot Be Cured.

by local applications, as they cannot reach the diseased portion of the ear. There is only one way to cure deafness, and that is by constitutional remedies. Deafness is caused by an inflamed condition of the mucous lining of the Eustachian Tube. When this tube is inflamed you have a rumbling sound or imperfect hearing, and when it is entirely closed, Deafness is the result, and unless the inflammation can be taken out and this tube restored to its normal condition, hearing will be destroyed forever; nine cases out of ten are caused by Catarrh, which is nothing but an inflamed condition of the mucous surfaces. We will give One Hundred Dollars for any case of Deafness (caused by catarrh) that cannot be cured by Hall's Catarrh Cure. Send for circulars, free.

F. J. CHENEY & CO., Toledo, O.

Sold by Druggists, 75c.

Take Hall's Family Pills for constipation.

George Morgan, traveling salesman for Culter & Seip, shoe manufacturers of Chillicothe, is home for a brief visit to his family.

MR. NAVE IS BETTER

Friends of E. G. Nave, who recently located in Tucson, Arizona, will be pleased to learn that he is gaining weight rapidly and he feels better than he has for the past six months. When he left Portsmouth he only weighed 118 pounds and now he tips the beam at 131 and is still taking on weight. He expects to return to the River City next June with his family.

Are Named As Delegates

Among delegates named by Gov. Harmon to the first annual road congress of the American Association for Highway Improvement are Senator J. I. Hudson of Portsmouth and Lafayette Taylor of Barden.

Never Out Of Work.

The busiest little things ever made are Dr. King's New Life Pills. Every pill is a sugar-coated globule of health, that changes weakness into strength, languor into energy, brain-fog into mental power; curing Constipation, Headache, Chills, Dyspepsia, Malaria. Only 25c at The Fisher & Streich Pharmacy.

Brick Is Coming.

Kelley Bros. are now receiving their delayed supply of brick. The paving of Glover street has been completed and Grimes avenue will be finished Monday.

A Girl Shoots At Would-beMasher

Huntington, W. Va., Oct. 23.—Miss Emeritt Adkins, of Leet, a lumber town in Lincoln county, answered some would-be flirts with a shotgun on a Guyan and Coal River Railroad train Friday afternoon.

Miss Adkins was standing on the porch of her picturesque country home as the train approached. There was a shotgun in the corner amid the herbs and tobacco hanging from the roof.

Several men of the train crew, it is claimed, waved to the girl and throw kisses. "Hello, sweetheart," cried one of the trainmen. In a second the shotgun was in her hand. She jumped to the edge of the porch. The gun was pulled to her shoulder. It spoke once, and some of the small shot took effect in the face of a brakeman on the train, who is alleged to have started the flirtation. The engineer of the log train pulled the throttle wide open and the train leaped forward. The girl leveled the gun again and fired. By this time, however, the train was too far away for the birdshot to take effect.

After the shooting the girl quietly cleaned the gun, reloaded it, and set the weapon in the corner for future use.

WEATHER MAN GETS BUSY

Herb Coriell, the famed weather man, says we'll have a shower tomorrow and the first days of next week will be rather squally, with fair weather Friday and Saturday. But the cold will not amount to much—just a few breezes and maybe a rain or two.

Herb and the Hammer Club are in a row over the date of that hard winter back in 1881. Herb says the river froze solid to the bottom in December, 1881, but the Hammer Club have no record of the "freeze" and claim that their records go back to the days of the Mound Builders, and they believe Herb has his dates slightly mixed.

DOCTOR WAS RUN DOWN

Gallipolis, O., Oct. 28.—Falling from a train when nearing his home, Dr. B. D. Jacobs, one of the oldest and best-known physicians, was probably fatally mangled tonight when he suffered the loss of both legs. Dr. Jacobs, whose home is at Vinton, was a member of the legislature from Gallia co. for two terms.

GUARD WAS SUSPENDED

Columbus, Oct. 28.—Because he was found asleep at his post, Guard John Maloney of Madison county, stationed at the penitentiary, was suspended today by Warden T. H. B. Jones pending an investigation. Maloney blames the activity which preceded the justice execution for his extreme weariness.

VOTE FOR

Francis T. Moreland

For Justice of the Peace

Mr. Moreland Has Been Admitted to the Bar.

BABY'S PICTURE.

Should be made often. Why not have KING make a sitting today. His pictures are all that you could desire.

211 Chillicothe Street.

SPECIAL ATTENTION

Given to pressing, dry cleaning, Repairing.

CHESTER A. KERR

Merchant Tailor

917 Offners Home Phone B-710

Electrical Contractors

Central Machine and Repair Shop

28 West Fifth Street.

Let us figure with you on your electrical work. Bids cheerfully furnished.

Phones: Home 241; Bell 238 W.

Special Chicken Dinner every day, 35c, Busy Bee Restaurant.

BALTIMORE & OHIO SOUTHWESTERN R.R.

Local Schedule, Feb. 16, 1911.

Leaves Ports.	Arrives Hamden.
No. 50 7.00 a. m.	9:20 a. m.
No. 52 2:00 p. m.	4:30 p. m.

Leaves Hamden.	Arrives Ports.
No. 51 7:40 a. m.	10:20 a. m.
No. 53 4:05 p. m.	6:25 p. m.

Connections at Hamden with all main line trains East and West.

Fast freight service to all points. Public Storage.

Particulars cheerfully furnished upon application.

J. E. SANDS, Agent.

The Daily Times Saturday Song Hit.

"Nothing Bothers Me"

As sung by cyclonic, inimitable

Eva Tanguay

Words and Music by C. FLORIAN ZITTEL ["ZIT"]

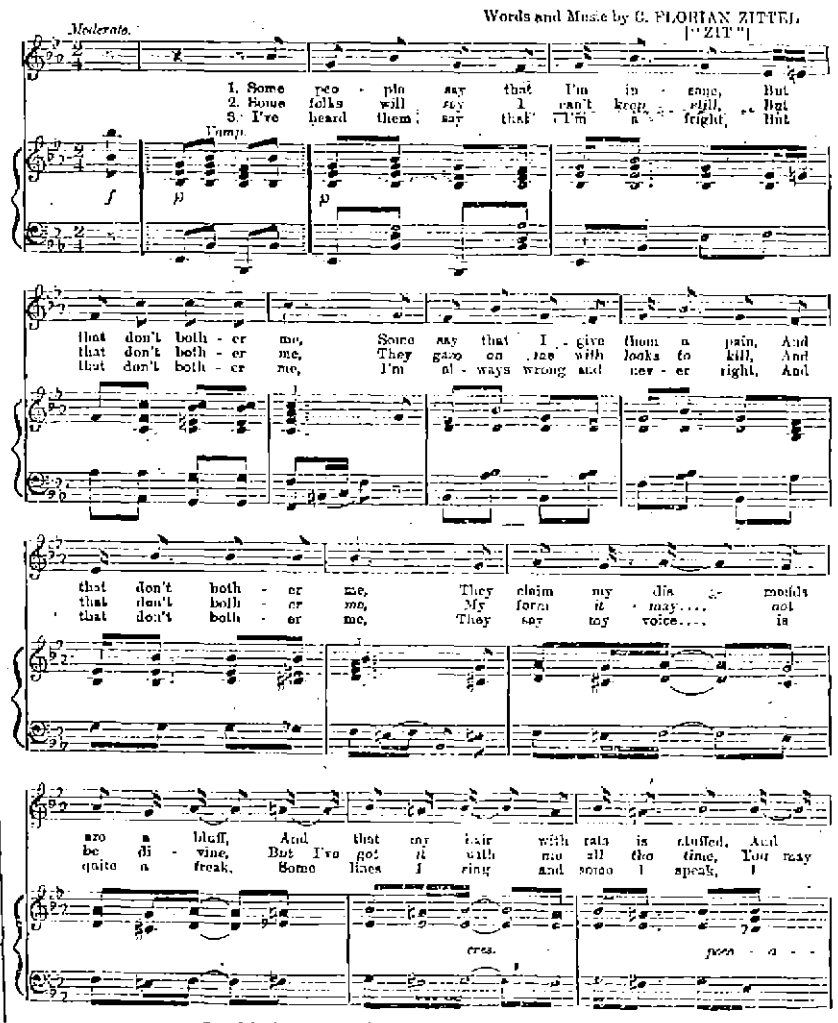

Copyright, by MAURICE SHAPIRO, Broadway and 30th St., New York
WHO WILL PUBLISH YOUR SONG, IF YOU HAVE WRITTEN ONE, AND SEND YOU VALUABLE CATALOGUE OF HITS FREE FOR THE ASKING
Used by permission MURRAY MUSIC CO., New York

No. 287.

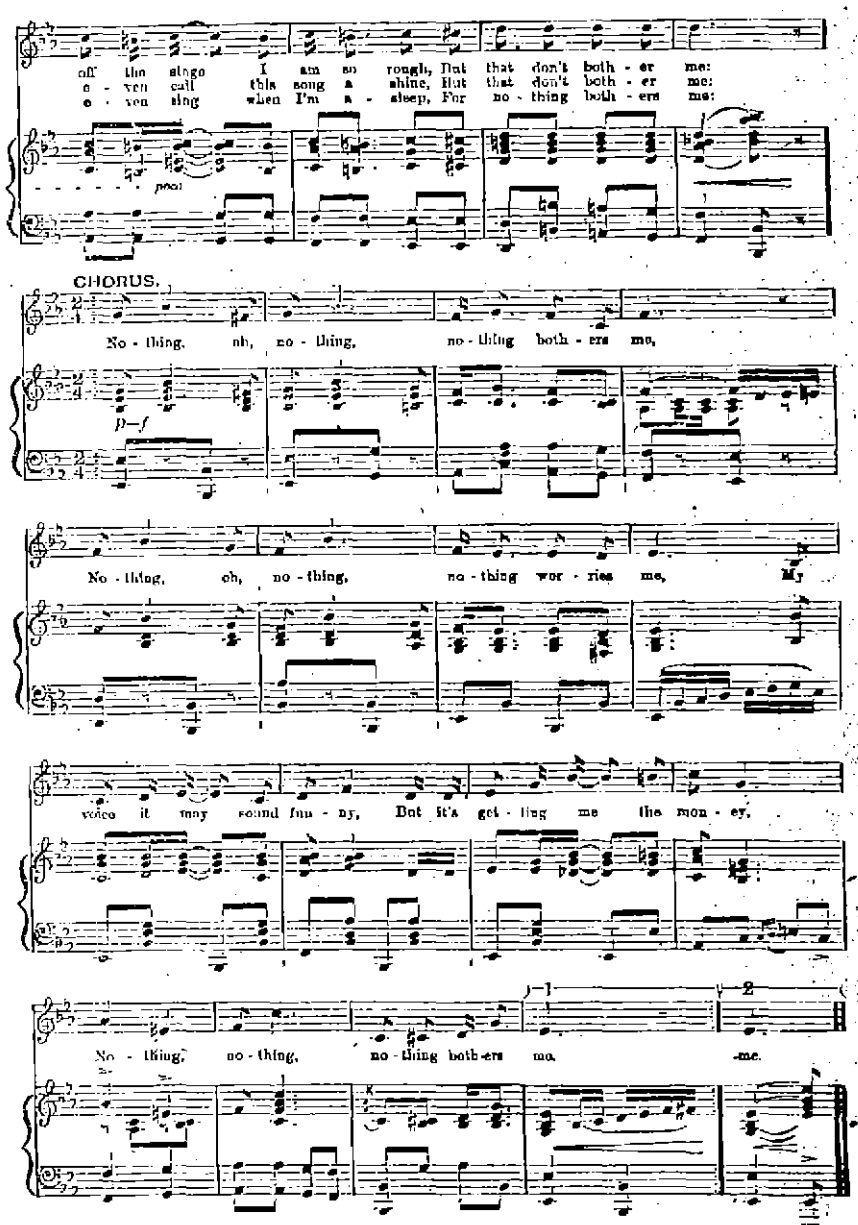

Nothing Bothers Me. No. 287.

Gracie Emmett "Mrs. Mulligan's Second Husband" Brings Into Power All Her Comedy, Surrounded By Other Star Feature Acts.

THE SUN — VAUDEVILLE THEATRE UP-TO-DATE

Beginning Monday Matinee October 30th All Feature Acts

SILENT TATE AND AMIE The Wizards of the Far East

America's Distinguished Actress GRACIE EMMETT And Superb Company in "Mrs. Mulligan's Second Husband."

A Miniture Comedy RADO & BERTMAN Entitled "A Little Bit of Everything."

MILLIE CLARK In a Most Refined and Artistic Vocal Offering

Matinee 2:30, Admission 10c Evenings 7:30 and 8:45 Prices 10, 15, 20, 25c

Next Attraction Stewart and Raymond's Lady Minstrels and Band and Orchestra.

MAJESTIC FAMILY THEATRE

THE SHOW OF-CLASS

DAYS 3 DAYS Beginning Monday Matinee October 30.

ARTHUR MINZ The Street Musician

BURKE & URLINE Automobile Girls

PATRICK & SAMPAIR Comedians Eccentrique

BONNER & BONNER Singing, Talking and Dancing

FOUR ACTS WITH PICTURES THAT ARE RIGHT

Matinee Daily 2:30. All seats 10c Evening 7:30-8:45 Prices 10, 15c Souvenir Matinee Monday and Thursday.

WATCH THE LAST HALF BEST EVER

The Portsmouth Daily Times

Subscription, per year, $5.00.

THE TIMES PUBLISHING COMPANY.

Chillicothe and Front Streets.

VALLEE HAROLD AND HARRY E. TAYLOR, Editors.

Entered at Postoffice at Portsmouth, O., as Second Class mail matter

ROADS AND PEOPLE.

The condition of its roads is coming to be regarded as a fairly reliable index to the character of a community, says the Cincinnati Times-Star. Bad roads are accepted as proof of unprogressiveness just as much as good roads are looked upon as evidence that the people of that particular section are wide awake.

Evidently the citizens of Getteysburg realized this when they went out to meet the Glidden tourists and carried with them a banner inscribed with the words, "Our people are better than our roads."

The device on the banner was a confession; it might possibly be regarded as also a promise of reform. It is something for a people to become ashamed of their roads. If the shame lies deep enough and is sincere enough reformation should promptly follow.

Besides being a real convenience, the benefits of which may be figured out in dollars and cents, good roads are the best of advertisements. Where they are lacking there is but one conclusion to be drawn and that is the people of a county are deeply indifferent as to their best interests.

A MERE SUGGESTION.

During the local option campaign there were many facts and figures vehemently put forward by one set of able, learned and eloquent orators and just as vehemently controverted with opposite facts and figures by able, learned and eloquent orators on the other.

It is fashionable these days to appoint a commission, when a subject comes up that can not be otherwise disposed of safely and satisfactorily. Why would it not be a good idea for the wets and drys to get in fashion and have a commission named to settle these disputed facts and figures. It might at least serve the highly useful purpose of clearing the dead timber out of the way and the plain people could find set before them exactly what is what and what is not what.

A FINE YOUNG MAN

There is a young man running on the Democratic ticket this Fall about whom we wish to talk to the voters, and that man is Stanley McCall, candidate for city solicitor. Mr. McCall is the type of young manhood whom citizens should take pride in elevating to office. He is bright, energetic and capable, and as honest and square as the day is long. He has worked hard in fitting himself for the profession of law and so well did he spend his time at Michigan University that he finished in the front ranks of his class. When it came to takeing the Ohio State bar examination Mr. McCall was almost to the top in percentage.

When he becomes City Solicitor of Portsmouth, and we believe he will be surely elected, we are sure that Portsmouth citizens will have every reason to be proud of him and the record he will make.

BACK TO BUSINESS.

It is a peculiarity of American spirit, that if it run high and to a considerable degree acrimonious on any subject to be settled at the ballot box, it quickly returns to normal after the result is ascertained.

The local option election, held no further than last Thursday furnishes an illustration of this. Feeling ran rather to extreme and so absorbed did many people become in it, that the general temper was not only tried, but business and other affairs were brought to a distinct lull by it. With less than twenty-four hours past, however, since the determination of the voters was known matters are assuming much of the regular tenor of their ways. It is true there were many animosities aroused and wounds made that will not soon be allayed and healed up, but the mass of the people are disposed to let the clash and ill-feeling go as a wind that is past. And that is what all should do. We have got our community life to live, we have many burdens and duties to assume in common. Other problems are likely to arise in the future that will cause a re-alignment of allies and opponents. Those fatherest apart now may be nearest together then. But supposing none of this should come to pass, nothing is to be gained by letting bitterness rankle against your neighbor. He has but as you exercised his right as an American citizen—the right to go his own way and if you would preserve that right to yourself you must concede it to him. Liberty is not maintained, progress is not attained by all being of one mind, but because the individual has the independence to think and act for himself. When the individual either loses or fails to exercise that independence a worse calamity will have befallen it than a half hundred elections that many good people think should have gone differed.

SEARCY'S POLICE COURT.

A gentleman who never had voted for Mayor Searcy and who never would vote for him no matter how good an official he made, was criticising Mayor Searcy's conduct of police court the other day. "He's too easy on the prisoners," said this man. "Instead of palavering around with the men who face him and giving them a light fine or another chance he ought to send them to jail or to the work house."

And there it is—the criticism that is going around in certain circles about Mayor Searcy. Because the latter has tried to reason with and reform unfortunates who faced him, because he has not "soaked" heavy fines and jail and work house sentences indiscriminately upon poor devils who have strayed from the straight and narrow path, he is condemned by certain individuals.

But we do not believe the great mass of the people will join in this censure. We believe they have approved and will approve the kindly, humane spirit in which Mayor Searcy has handled police court.

We, for our part, see much to prefer in the Searcy method than in that advocated by some supporters of Mr. Tynes, who seem to think that we will "soak it to 'em" regardless.

RECOGNIZING DESERTERS.

An echo comes to The Times from a meeting of the famed Fourth Ward Club of Republican ex-office holders and anxious to be office holders. The echo is to the effect that one of the inglorious gang who deserted the city water works at midnight a few years ago when the Democrats came into power, was a star speaker at the meeting. He expressed the hope that Freddie Tynes might win so that he could get his old job back as engineer! Think of that and then say that the old gang is not seeking to ride into power on Freddie Tynes' shoulders!

The fact that men who deserted their posts in the dead of night and imperiled the safety of the city in order to "put the Democrats in bad," as one expressed it, are being considered again for their old positions, is enough to disgust any right minded citizen.

BENJAMIN FRANKLIN BAGLIN.

The Honorable Benjamin Franklin Baglin, of East Portsmouth, has seen a great light and from a rabid rampant anti-Tynes man has become the spokesman and official mouthpiece of the Republican mayoralty campaign in the Eastern part of the city.

But a few short weeks ago Benjamin Franklin was most caustic in his criticism of Mr. Tynes. He declared he was not big enough to be mayor, that he was a rampant gangster upon whose shoulders the old gang was trying to ride back into power, that he had no business any way to come out for office as he had just completed many years of service in the best paying office in the county. And of this Benjamin Franklin said and more.

And then one fine day, Mr. Tynes called upon Benjamin Franklin. They conversed in secret and what passed between them, no man outside knows, but Benjamin Franklin, following the conference, reversed himself forthwith p. d. q., and became as rabid for Mr. Tynes as before he had been bitter against him.

And so Benjamin Franklin Baglin, who suddenly saw a great light, is busily engaged in rounding up the railroad vote for Tynes. You see Benjamin says himself that he controls the railroad boys and can deliver their votes to whomsoever he pleases. He claims to carry the votes of a couple of hundred or so railroad men around in his pockets and seems to think that all he has to do is to "tip the wink" and it is all off. But is it? How the railroad boys like the idea that they are held up as cats paws in the hands of Benjamin Franklin Baglin? How do they like the idea of Benjamin boasting that he is going to vote the Terminals solidly first against Tynes, and then later, for him?

VIEWING WITH INTEREST.

The Times is viewing the political fortunes of John M. Williams with considerable interest.

First, Mr. Williams was a candidate for the Republican nomination for mayor, who was going to stick to the finish and no one could sidetrack him, let alone the blankety gang.

And then

Mr. Williams suddenly pulled out as candidate for mayor and became a booster for Fred Tynes, the gang's candidate.

And then

Mr. Williams became chairman of Mr. Tynes' campaign committee.

And next?

Who can tell what the future has in store for Mr. Williams at the hands of a grateful mayor, in case Tynes should unexpectedly be elected?

Perish the thought that Mr. Williams has any idea as to the exact office he would be called upon to adorn.

IT IS IMPORTANT.

There is only one state official, a constitutional delegate, to be elected this fall and for that reason and that alone little attention is being attached to his selection.

Yet, that one official, a constitutional delegate, is of great importance. He is to have his part and his vote in framing the fundamental law of the state.

There are not solely great issues, but there are likewise great interests in the conflict that is to be waged before the constitutional convention and determined and submitted by it in concrete form to the electors for ratification.

The first requisite for membership in that body must be the personal honesty and integrity of the delegates. We believe, bearing on this point, that we were never quite so proud of a public official, as when a gentleman and a Republican, widely known over the state, said on a visit to The Times office, this week, that Scioto county had two members in the general assembly, who had established for themselves a high reputation for honesty and honorable conduct. One of them he did not know personally, but he did know both thoroughly by reputation and not the slightest imputation went abroad as to the absolute integrity of their legislative votes and career.

The conviction as to the necessity of this first point and the standing it gives any one in public trust, gives us full warrant for advocating the election of Frank Thompson as constitutional delegate. Mr. Thompson has been tried in public office and his record is unimpeachable. His life has been lived amongst us and we know it has never been tainted by dishonest action.

Of course, while honesty is the prime requirement in an official, he must have other necessary qualifications. He should be patriotic, he should be intelligent, he should have a fair knowledge of governmental matters and his sympathies should be with the people. All these Frank Thompson has. He was reared on a farm and the greater part of his manhood has been spent in the more intense activities of town life. He has taken quite naturally to the study of public affairs and his views are in harmony with the masses of the people.

The constitutional delegate candidates will appear on a separate section of the ballot, without designation as to party, and the voter should note this and place his mark opposite the name of Frank Thompson.

HAS FINE RECORD.

When William N. Gableman wwas a candidate for city auditor two years ago, some people hesitated to vote for him because they said he was too young and too inexperienced. How those doubts have been dispelled by the splendid record Mr. Gableman has made in office is a pleasant thing to chronicle.

He has made a careful, courteous, successful official. His office has been run economically, only enough help being employed to run the affairs of the office.

That Mr. Gableman will be re-elected is a foregone conclusion, and he certainly deserves to be re-elected.

THE GLEAM OF LIGHT.

A woman has started a movement, which promises soon to free Kentucky of the odium of being the most illiterate state in the union in her white population.

She is Mrs. Stewart, superintendent of schools for Rowan, one of the distinctively feud mountain counties. Moved by the reproach upon her state and sympathy for the ignorant, this good and wise woman started night schools. She induced a number of teachers to agree to teach free at nights the rudiments of education for a brief part of their terms.

So intense, however, was the eagerness of the poor mountain whites to gain some little book learning, that it was actually pitiful. Moved by it former teachers and other persons volunteered to teach and as a consequence night schools have not only become an established institution in Rowan but spread to adjoining counties. Owing to the distance the pupils have to travel, and the necessity of the able-bodied working in the day time, the attendance is principally limited to those of maturer years and their ages run from 18 to 80, with many about the sixties. Although Rowan is but thinly populated the attendance at the night schools runs over a thousand, with a constant and steady increase.

The experience is one of the most pathetic in the history of the country. It shows how these brave and sturdy mountaineers have been misjudged. They were not ignorant because they wanted to be, but because they had to be. Opportunity for education had never before thrown open its door to them. Now that it has they are putting to shame those, who thought ill of them and maligned.

CAPTAIN TYNES GETS BUSY

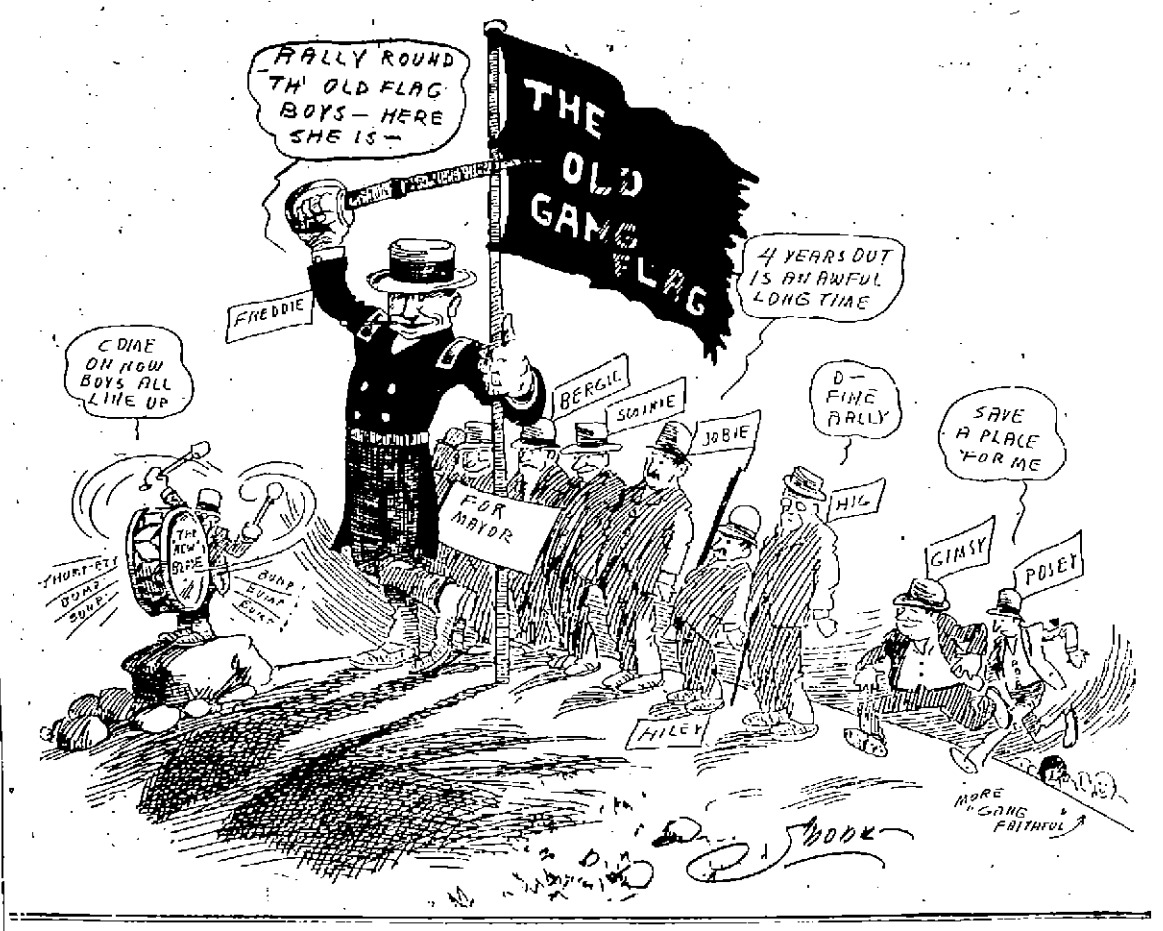

John Franklin Baker seems to have aroused Philadelphia out of her somnolence.

Philadelphia has won the world's championship and it looks like she is easily deserving of it.

The supporters of the New Yorks do not seem to be any better guessers than the dry leaders.

After all isn't every election prediction a mere hazard? If a fellow hits it he goes 'round telling I told you so, but if he misses it a matter of a thousand or more he never "cheeps" and nobody else thinks enough of his guess to either mention or recall it.

MUGAVIN IS ELATED

Thomas Mugavin, of Cincinnati, who delivered about twenty-five wet speeches in this city, left for his home, Saturday. Mr. Mugavin was highly elated over the outcome of the election and is confident that more than one-half of the counties that voted dry three years ago will repudiate the Rose law. He will probably decide to give all his time to the cause of the liberals from now on, and will be sent to various counties in the state. Mr. Mugavin is a speaker of more than ordinary ability, and did some effective campaigning here.

MRS. ROSS VERY ILL

Mrs. James Ross, mother of Mrs. L. C. Tatman, is critically ill at her home on East Twelfth street, and all hope for her recovery has been abandoned. She has been ill since last winter with rheumatism of the heart, and it is feared she will not live over Sunday.

Meeting of the U. C. T.

There will be a meeting of the United Commercial Travelers on Saturday, Oct. 28, at their meeting place, corner of Third and Chillicothe. Let every member be present.

MAY OPEN SALOON

Jackson Cropper said Saturday that he will not re-engage in the saloon business again. His son, Tod Cropper, however, is seriously thinking of quitting the police force to open a saloon at Eleventh and Waller streets.

Attention K. of P.

Magnolia Lodge K. of P. No. 390, will confer the rank of Esquire Monday evening, Oct. 30th, at Castle Hall. All Knights are urged to be present. 28-2

Has Returned Home.

Mr. Warren Dever of Stockdale, returned home Tuesday after a short visit with his son, Delmer, of 718 East Ninth street.

Subway Project Was Given Another Whirl

The Kendall avenue sub-way project was again revived at the city council caucus meeting Friday night, when blue prints were submitted by the railways.

The N. & W. and B. & O. S.-W. have finally agreed on plans and propose making the sub-way wider and larger. This puts it up to the city and street railway company, and if the latter corporation bears one-half of the city's cost, the sub-way will be built. Only the four Democratic members of council were present, and they felt the matter of such importance that it should receive the attention of he full council. They also suggested that the steam roads provide specifications so that the city solicitor and engineer can take up the matter with Levi D. York.

City Engineer J. I. Hudson submitted his plat for the renumbering of houses of the city. All present thought it a good plan, and they discussed the subject at some length. If agreeable to the remaining members of council, the city solicitor will be directed to prepare an ordinance covering the proposed new system. The renumbering will be started from the Scioto river eastward and the Ohio river northward. This plan will not cause any changes in the streets running north and south. Running eastward the plan is perfect as far as Gay street. Beyond that street there are many jogs, and numbers will have to be fixed arbitrarily.

It developed that the engineer could undertake the work without any additional help. Measurements will be taken of every street and a number set every 20 feet. Fixed numbers will be handed to property owners, and hereafter persons erecting houses will find their numbers written on the building permits.

It was decided to make a start east of Young street in order to facilitate the plan for giving East Portsmouth a carrier and mail delivery service, and for the same reason, the public service department is also putting down street crossings at the Terminals and otherwise improving that newly annexed part of the city.

Fred Kuhlman appeared before council with a proposition to pave the half block of Home avenue between Franklin and Baird avenues. The three property owners including himself and Sam Timmonds are willing to bear the entire cost of the improvement, and would like to have the work done by the contractors now paving Franklin avenue. The councilmen assured him the work could be done if the grading would conform to the remainder of Home avenue, and the work be supervised by the city engineering department. The only cost to the city will be the expense of inspection.

The city engineer submitted an estimate of the grading of that portion of Eighteenth street purchased of Dr. W. D. Trenper. The amount is $2,600. The improvement will open Eighteenth street from Chillicothe to Offnere streets. By an agreement made the city will get all dirt necessary for making a fill and in return will give to Dr. Trenper all surplus dirt secured when Kinney's Lane is improved. All of the ravines and gulleys now existing on the Trenper place will be filled up and the improvement will be one of the biggest in the hill top district.

The damage claim of Frank Goetz for a change in grade in front of his Eighth street property was compromised by council ordering the public service department to lay a new cement sidewalk in front of his home, which arrangement was satisfactory to Mr. Goetz. This will give a uniform eight-foot cement sidewalk along the entire north side of Eighth between John and Waller.

THE MARKETS

NEW YORK STOCKS.

(By Associated Press.)

New York, Oct. 28—The last sale of stocks today was:

Amalgamated Copper, 52½.
American Beet Sugar, 57⅞.
American Sugar Refining, 113⅛.
Baltimore & Ohio, 96⅝.
Chesapeake & Ohio, 71½.
Illinois Central, 138⅛.
Louisville & Nashville, 146.
New York Central, 104½.
Norfolk & Western, 108.
Pennsylvania, 122.
United States Steel, 52¾.
United States Steel, Preferred, 104½.
Western Union, 77⅛.

GRAIN MARKETS.

OPENING.

Chicago, Ill., Oct. 28—Wheat: Dec., 98⅝ to 98⅞; May, 101 to 101⅛; July, 97⅝.

Corn: Dec., 63⅝; May, 65½ to 65⅝ and ½; July, 65½.

Oats: Dec., 47 to 47⅛; May, 49⅞ to 49½ and ⅝.

CLOSING.

Wheat: Dec., 98⅝; May, 101⅜; July, 97⅝; Oct., 96½.

Corn: Dec., 63⅝; May, 65½; July, 65½.

Oats: Dec., 47⅛; May, 49⅝; July, 46⅝.

Chicago, Oct., 28—The close of the week has shown the heaviest decline in wheat that we have had for the past three months in such a short time, a decline of just exactly 5c from last week's close on both December, May and July wheat. This was more of a decline than was anticipated by the knowing ones, but it seemed that all that was necessary was to start this particular cereal downward, and it looked at one time as if it would not be checked short of 6 or 7 cents, but the Shorts began to cover, and the result was a standing of the market at the last moment today, and it closed at the same figure as last evening but with the unusual slack demand no one seemed willing to buy, and they anticipate another break the beginning of the coming week.

The cause of this decline in wheat was the enormous receipts in the terminal markets showing that the farmers were delivering largely of this cereal. Then again the Argentine's optimistic reports were so good that they had a large influence in weakening the market.

While corn has declined fully 3 cents since last Saturday it has not come up to the expectations of the Bear side, as they anticipated more of a decline this past week than has occurred.

The weather has been ideal for the curing of corn in the corn belt, and another week of this good weather will show large receipts in new corn, which will have a tendency to of course lower prices.

The demand from the consumer has almost entirely ceased, this of course, is accounted for by them all anticipating much lower prices when the new crop begins to move freely.

Oats have dropped with the other cereals, but not so much, the decline being only about 1½c.

Last Saturday's closing quotations on the Board were:

Dec., wheat 102½; Dec., corn, 66¾.

Closed today: Dec. wheat, 98⅝; Dec., corn, 63⅝.

LIVE STOCK MARKET.

Chicago, Ill., Oct., 28—Hogs: receipts, 1000 head; market, steady; mixed, $5.80 to $6.50; good, $6.00 to $6.55; light, $5.75 to $6.40; pigs, $4.00 to $5.90.

Cattle: receipts, 1600 head; market, slow; beeves, $1.55 to $8.70; cows and heifers, $2.90 to $5.85; stockers and feeders, $2.00 to $5.75; calves, $5.00 to $8.75.

Sheep and lambs: receipts, 1500 head; market, weak; natives, $2.25 to $3.70; lambs, $3.50 to $6.0..

Pittsburg, Oct., 28—Cattle: receipts, light; market, steady; prime, $6.25 to $6.65; common, $5.00 to $6.00; veal calves, $9.00 to $9.25.

Sheep and lambs: receipts, fair; market, steady; prime wethers, $4.20 to $4.75; good mixed, $3.55 to $4.05; fair mixed, $3.25 to $3.75; spring lambs, $3.00 to $8.60.

Hogs: receipts, 5 double deck; market active; prime heavy, $6.65 to $6.70; medium, $6.60 to $6.65; heavy yorkers, $6.50 to $6.60; light yorkers, $6.00 to $6.25; pigs $5.60 to $5.75.

Will Move To Hilltop

H. P. Helbig, proprietor of the Crown grocery on Chillicothe street, will shortly move his business to the hill top, where he has secured a splendid location. It is thought the building now occupied by him will be rented for saloon purposes.